**PROGRESS OF GLENDALE AS TOLD BY BUILDING**
Total for year 1920.....$3,137,269
Total for year 1921.....$5,099,261
Total for year 1922.....$6,305,971
Total for 1923 to date $2,655,780

# THE GLENDALE EVENING NEWS

**GROWTH OF GLENDALE SHOWN IN POPULATION**
Total in 1910 was..... 2,742
For year 1920 was.....13,356
Per cent increase..... 393
Today, estimated at.....40,000

WEATHER: Partly cloudy | GLENDALE, LOS ANGELES COUNTY, CALIFORNIA, FRIDAY, MARCH 30, 1923 | Sixteen Pages | VOL. XVIII. No. 176

# GULICK GETS PERMIT TO OPERATE BUS LINE

# Lutheran Church Sells Property

# GLENDALE SCHOOLS LEAD STATE

## SELECTS NEW LOCATION ON WHICH TO BUILD

### Dr. T. P. Noehle Purchaser Of Land; Religious Home To Be on S. Kenwood

ANOTHER step occurred this week in the proceedings, which have been under way quietly for some time, to erect a new and much larger First Lutheran church in Glendale.

W. B. Kelly, realtor, of 105 West Colorado street, this morning announced the sale of the church's property on the northwest corner of Harvard and Maryland streets. This has a depth of fifty-two feet on Maryland avenue and a frontage of 120 feet on Harvard street. Owing to its closeness to the business district, it is expected to increase in value rapidly.

Dr. T. P. Noehle of 215 West Elk street, who has a dental office in the Monarch building at 206 South Brand boulevard, will be the new owner of the property as soon as the deal comes out of escrow. He is a recent arrival from Kenosha, Wis., and is planning to re-invest in California.

The First Lutheran church council a few months ago purchased a site at 231 South Kenwood street for its new church.

**New Church Plans**

Plans for the new religious plant have been prepared and are now almost ready for acceptance. They provide for the expenditure of approximately $40,000 for a much larger church, a complete and modern Sunday school department, large social quarters in the basement and a six-room parish house.

Architecture probably will be of the Spanish type. It is likely that the church, which will be two stories in height, will extend to the sidewalk, while the Sunday school department and parish house, which will be one story in height, will be set back to permit the front of this portion of the property to be improved with a lawn.

The new site has a frontage of 100 feet on the west side of Kenwood street and a depth of 150 feet to a twenty-foot alley.

**Membership Grows**

"The Lutheran outlook in Glendale is very promising," said Dr. H. C. Funk this morning. "Our present location is too small."

The membership of the church now is about 150. The present auditorium, which is badly in need of repair, has a total capacity of only 200. The new auditorium will seat at least 500 worshipers.

"Immediate action will be taken on the plans," remarked Dr. Funk, who has been pastor of the local church for the past two years. "We are getting right to work."

The church council consists of the following members of the church: Dr. H. C. Funk, president; F. J. Bowman, 342 West Elk street; H. J. Coleman, 507 Alexander street; Paul A. Hoffman, 327 North Maryland avenue; H. A. Stolper, Burbank; H. H. Plasterer, 1124 East California avenue; Carl Anderson, 107 South Isabel street; T. M. Telander, 609 North Jackson street, and O. W. Sherrick, 907 East Lomita avenue.

## Can't Eat Home or Speak to Wife But He May Sleep There

**SAN FRANCISCO, March 30.—Solomon N. Ades, wealthy lace importer, may sleep at home—but that is all.**

**He may not eat there and he must not speak to his wife.**

**He can speak to his three children but should a question regarding their welfare arise, he must consult his wife through a third person.**

**This unique court order by Superior Judge Mogan was in effect today as a result of counter divorce actions in the Ades family and charges by Mrs. Ades that her husband's conduct since she filed her suit had been obnoxious.**

## AUTO CAMPS NEED CLEAN UP, CLAIM

### City Health Department Is Preparing Ordinance to Force Regulation

Strict regulation of auto camp grounds within the city limits of Glendale was forecast at a meeting of the City Council last night when delegates from the San Fernando Boulevard Improvement Association and the civics committee of the Chamber of Commerce appear and urged action that will, it was declared, "clean up the camp grounds and keep up the high standard of citizenship of Glendale." Property owners in the vicinity of the camp grounds have also appealed to the council to pass an ordinance that will put more strict regulations on the camp grounds.

**Municipal Grounds**

Incidentally, during the discussion, it was brought out that the civics committee of the Chamber of Commerce and other organizations in the city are in favor of a municipal camp ground.

The city's health department is now preparing a form of ordinance to regulate the camp ground and copies, it is announced, will be furnished to interested individuals and organizations.

In the meantime, it is stated at the city hall that camp ground owners have secured attorneys and if the ordinance as submitted proves too "drastic" it will be fought.

## Inventor, Despondent, Ends His Own Life

SAN FRANCISCO, March 30.—His hand still gripping the gun which had ended his life last August, Ernest Schade, 65 an inventor, was found dead today in his quarters at the Western Pacific hotel by G. H. Von Der Maden, proprietor.

Schade, Von Der Maden explained, had leased three rooms for a year. As his habits were irregular, no one paid any attention when he was not seen for months. August of last year was the last time anyone talked with the recluse.

## ATTENDANCE RECORD IS SMASHED

### State Superintendent's Report Proves This City Is Growing Rapidly

GLENDALE leads all communities of California in increased elementary school attendance, Will C. Wood, state superintendent of public instruction, has revealed this fact at the state capitol in his biennial report to the state legislature.

The daily elementary school attendance in Glendale is set down as having increased 24.4 per cent since the last similar report two years ago.

Orange county showed the greatest increase in school enrollment in the state with 12.5 per cent. Los Angeles county came next with 12.1 per cent.

The other three counties among the five highest are Sierra, Mono and Trinity, all mining counties. Their increase in population is regarded as indicating a rejuvenation of mining activities in California.

**Cost of Education**

Los Angeles county, among the six most populous counties in the state, ranks second in the annual cost per pupil of public instruction.

The figure of $87.96 for this county is exceeded only by $92.83 by Sacramento county.

California has licensed a total of 264 foreign language teachers during the past two years, according to this report. Of the total number of teachers certified to the language schools, 181 were Japanese, 77 special teachers and six German.

## Foster Informs Jury He's for Dictatorship

ST JOSEPH, Mo., March 30.—In a calm voice no louder than might be heard in a drowsy drawing room, William Z. Foster this afternoon told the jury trying him on a syndicalism charge how he thinks the present government should be overthrown for "a dictatorship of the workers."

Foster said such a government had been his objective for ten years, "before Lenine was ever heard of." When the prosecution asked if he thought the government should be patterned after the dictatorship of the Russian proletariat, the witness replied:

"Not necessarily."

"You are not satisfied with the present social and economic conditions of the United States today?"

"I think the only way conditions can be changed," Foster answered, "is for the workers and farmers to take charge of the government and operate the industries for the benefit of the broad masses of the working people."

"The only development you know of the program would be the soviet form of government?"

"Yes."

## Pacific Fleet Due in L. A. Harbor April 11

LOS ANGELES, March 30.—The Pacific fleet which has been engaged with the Atlantic fleet in spring maneuvers off Panama, is due in Los Angeles harbor April 11, it was announced today. The return voyage will begin tomorrow morning at 8:30 o'clock. Admiral H. P. Jones, on the Pennsylvania, will arrive later than the main squadron, it was stated.

During the maneuvers the obsolete battleshp Iowa was sunk by gunfire from other vessels during a mimic battle. The sinking was witnessed and participated in by Admiral Benjamin F. Hutchinson, who commanded the vessel while she was used during the world war in European waters.

## AGAINST LIQUOR TRADE

WASHINGTON, March 30.—The shipping board has the full approval of the department of justice in making buyers of American ships promise not to use the vessels to import liquor into the United States, it was learned officially today.

Easter Preparations — By Morris

## AIRSHIPS MAY AID SEARCH FOR BOYS

### Bloodhounds, Too, Urged In Hope of Discovering Trace to Lads

SAN BERNARDINO, Cal., March 30.—Preparation of a new search with airplanes and bloodhounds in the mountain country near here and extension of the search to all parts of the state today featured developments in the effort to find Dicky Jensen, 6, and Dean Meecham, 4, who disappeared from their homes here last Saturday.

A group of citizens met today to discuss the possibility of employing airplanes with observers and mountaineer posses, aided with bloodhounds, to go higher into the mountains, past the territory that has already been searched. The theory for the new search is that the boys were kidnaped and taken to a secret mountain retreat, where they are being held.

**Hope Is Renewed**

Officers in charge of the hunt are said to be in possession of new information that might lead to the finding of the youngsters, but what this information is was not revealed.

Hope of finding the boys was renewed today by the statement of Y. Avi, Japanese grocer, who said the boys had visited his store about 7 o'clock last Wednesday night.

## One Killed, Another Wounded in Holdup

NEW YORK, March 30.—One man was killed and another was wounded during a bold holdup in Long Island City at noon today. The dead man is John Wallace, paymaster for the John H. Duncan Contracting company of Brooklyn, and the wounded man is Martain Cain, vice president of the concern.

The men were conveying a large sum of money, when they were attacked by bandits. The robbers obtained $4000, but overlooked $6000 that was in the care of a third paymaster.

## Chilly Easter For Eastern States But Nice In Southland

WASHINGTON, March 30.—It will be a chilly Easter. The United States weather bureau today predicted "unseasonably cold weather" for Sunday in all states east of the Mississippi, except Florida.

Despite the extreme cold, however, the weather will be "generally fair."

The weather bureau declined to forecast today for states west of the Mississippi.

The weather man in southern California predicts nice Easter weather—and all Glendale is preparing to go to church.

## Building Falls; One Dead, Several Hurt

WASHINGTON, March 30.—At fewest, one person was killed, several others are believed buried in the wreckage and twelve were injured when a five story building near the criminal courts building collapsed this afternoon.

The building knocked off the roof of the adjoining structure when it collapsed. Four of the injured were taken to a hospital. Firemen are searching the debris for other bodies of dead or injured.

Twelve persons are believed to be still buried in the wreckage. The crash came when one of the walls collapsed carrying the entire building down with it.

## BURNED TO DEATH

ALTOONA, Pa., March 30.—Two children, George Ridneck, 4, and Mary, his sister, 2, were burned to death early today when fire destroyed three houses at Rosebud, a mining village. The children were son and daughter of August Ridneck, a miner.

## ISSUES FIRE WARNING

SACRAMENTO, March 30.—"The drought of the past month has greatly increased the fire hazard and owners of timber land should take unusual precautions to guard against fire," said a warning issued today by State Forester M. B. Pratt.

## SEVEN DEAD 14 INJURED IN CRASH

### Train Strikes Automobile, Carrying Wrecked Car More Than Block

COLUMBUS, Ohio, March 30.—At least seven persons were killed and not less than fourteen persons were injured today when Big Four passenger train No. 11, en route to this city from Cleveland, struck an automobile at Oakland Park avenue, North Columbus.

The dead are:

Mrs. Frank S. Hemminger, 27, Columbus.

Robert Hemminger, 5, and an infant son of Mrs. Hemminger.

Horace Holbrook, Warren, Ohio, publisher.

J. C. Lee, Cleveland, fireman.

Earl Wilson, fireman, Columbus.

Two unidentified.

Search is being made through the wreckage for the bodies of one or two other persons thought to have been killed.

**Meet Instant Death**

Mrs. Hemminger, wife of a local attorney, and her two children were in the automobile. They were instantly killed. It is thought that a brother of Mrs. Hemminger was in the automobile and that his body may be in the wreckage.

The train because of being late, is said to have been running at a rate of seventy miles an hour.

The wrecked machine was carried a block on the engine when the tender and four sleeping coaches were overturned.

## LENINE NO BETTER

MOSCOW, March 30.—Nicolai Lenine is holding his own, but has made no progress toward recovery in the past twenty-four hours, it was announced today. The bulletin said his condition was unchanged.

## SEIZE BEER TRAIN

DORTMUND, March 30.—French troops today occupied the railway stations at Luettringhausen, Hoerde and Applerbeck, seizing 150 railway cars, part of which were laden with beer.

## CITY COUNCIL HAS POWER TO REVOKE IF SYSTEM NOT RUNNING IN NINETY DAYS

### Cannot Dispose Right To Operate Without Majority Consent From Municipality, It Is Agreed

PERMISSION to operate a bus line on a number of streets in Glendale was last night granted to C. D. Gulick by the City Council, the permit being issued as asked for in his amended application, given in full elsewhere in The Evening News, with the additional understanding that if Mr. Gulick does not have the transportation system in operation within ninety days the City Council has the right to revoke his permit and with the further understanding that he cannot dispose of the permit without consent of a majority of the councilmen.

Councilman Sam Davis made the motion granting the permit, with its two modifications, and Councilman A. H. Lapham seconded it. The motion prevailed with their votes and that of Mayor Spencer Robinson. Councilman Dwight W. Stephenson did not vote for the reason that the law firm of which he is a member, represents Mr. Gulick. Councilman C. E. Kimlin was not present. However, he sent a letter to the council urging the permit be granted and which also suggested the two modifications attached to the permit.

The amended application acted upon last night provides for a bus system covering various sections of the city, with a five-cent fare for each three miles or fraction thereof.

Having options to purchase interurban lines, Mr. Gulick declares that he proposes to establish, with the state railroad commission's permission, service into Los Angeles for twenty-five cents a round trip, with fifteen cents for a one-way fare.

**Letters of Indorsement**

Consideration of the amended application started last night, when Mattison B. Jones, representing Mr. Gulick, outlined the history of efforts to better transportation service for Glendale. He filed a letter from the Glendale Credit association indorsing Mr. Gulick's project and also a similar letter from the directors of the Glendale Chamber of Commerce. The latter communication was dated February 6, 1923.

Later during the hearing a letter from the Chamber of Commerce was read urging the council not to act on any permit until investigation had been made into the financial responsibility of all applicants. This letter was dated March 27, 1923. Attorney Jones took exception to it because it was signed "Glendale Chamber of Commerce" by Jesse Smith, president. He declared the chamber had not authorized the letter, only some of the directors. He also declared some of the directors had condemned Mr. Gulick without having accorded him a hearing.

**Says People Want Action**

Unable to attend the meeting, Councilman Kimlin filed a letter in which he declared the people of Glendale wanted action towards

(Continued on Page 4)

## Here's Amended Application Of C. D. Gulick For Bus Line Permit, Favorably Acted On

FOLLOWING is the amended application for permission to operate motor busses in Glendale filed by C. D. Gulick and favorably acted upon by the City Council last night after it was made part of the permit that the City Council has the right to revoke the permit if the line is not in operation within ninety days, and, too, with the further understanding that Mr. Gulick cannot dispose of the permit without a majority of the councilmen granting permission:

In compliance with Ordinance No. 461, being an ordinance regulating and licensing the business of carrying passengers for hire in motor vehicles, in the City of Glendale, applicant, C. D. Gulick hereby petitions the Honorable Mayor and City Council of the City of Glendale, and states as follows:

**I**

**Age, Residence, Etc.**

That applicant resides at No. 903 South Central avenue, Glendale, California; that his business address is 144-A South Brand boulevard, Glendale, California; that he was born in the United States of America in eighteen hundred eighty-three, and is of the age of thirty-nine years; that he is an American citizen; that he has resided in the State of California since he was thirteen years of age.

**II**

**Routes**

Applicant petitions the Honorable Mayor and City Council of the City of Glendale for permission to operate motor busses over, along, upon and through such portions of those certain streets, avenues, drives, highways, roads and boulevards in the City of Glendale as are indicated in red, purple, green, blue and black lines as set forth and indicated in that certain map hereto attached and made a part of this application and marked "Exhibit No. 1," and specifically named as follows: Allen avenue, Western avenue, Tenth street, Grand View avenue, Glenwood road, Kenneth road, Mountain street, Pacific avenue, Burchett street, Columbus avenue, Central avenue, Brand boulevard, Louise street, Jackson street, Adams street, Verdugo road, San Fernando road, Los Feliz road, Park avenue, Glendale avenue and Sycamore Canon road, as strictly local lines.

Applicant has filed with the Railroad Commission, and the same are now pending, applications for certificates of public convenience and necessity, for the transportation of passengers between certain points in the City of Glendale and certain points in the City of Los Angeles. In the

(Continued on Page 4)

## CIRCULATION!

THE circulation of The Glendale Evening News overshadows everything in the way of thorough newspaper distribution in the San Fernando Valley.

The territory so thoroughly covered is Glendale, Eagle Rock, Atwater Tract, Montrose, La Canada, La Crescenta, Tujunga and Burbank.

In round numbers 7000 copies are now being printed daily to satisfy the demands for The Evening News, Glendale's only real daily newspaper.

Five men with automobiles are kept busy distributing the paper to outlying points, while fifty boys carry The Evening News to homes within Glendale.

There is a strong sentiment among the people of Glendale that it is good business to give unstinted support to The Evening News, a paper that is 100 per cent for Glendale, and is not promoted merely as a feeder for a Los Angeles paper. There is no propaganda connected with The Evening News management.

Advertisers are invited to witness our press make its daily run and check up on the boys and auto drivers leaving with their packs of papers.

## TRANSPORTATION!

FOR more than a year the merchants of Glendale have been clamoring for a means of transportation to be established within the limits of Glendale to afford a way for the people residing in remote districts of the city to reach the business section of Glendale.

Subdividers and realtors have urged the City Council to take immediate steps to grant permits to applicants for motor bus lines that will afford present and prospective residents of outlying districts a prompt and convenient means of transportation to and from their homes.

The City Council last night granted to C. D. Gulick a permit to operate motor busses over various streets of Glendale as explained in the application for permit, published elsewhere in this issue of The Evening News.

Mr. Gulick is a gentleman of many years' experience in operating motor busses and, with the cooperation of sub-dividers and others, will, without question, soon give Glendale a modern and satisfactory means of transportation.

**INSURANCE**

Fifteen A-1 Good Companies
INDEPENDENT LOWEST RATES
Fire, Auto, Compensation, Earthquake, Plate Glass and Burglar Insurance

**H. L. MILLER CO.**
109 So. Brand Glen. 853

Something Different
for that novel
**Easter Gift**
THE FAMOUS ROCHAMBEAU'S "PERFUME" BUTTERFLY
**$1.25**
La Gourde du Poite in striped or plain glass containing the exquisite perfumes, Chypre, Jasmia, Muguet.
ASSORTED ODORS IN ANIMAL SHAPES
**$1.25**
SPOHR'S DRUG STORE
Phone 123

Brunswick
**RECORDS**
Just as you watch the theatre ad to see what is playing, watch this space for new records every Monday, Wednesday and Friday.
Brunswick Records play on any phonograph.

**New Records Out Today**

2386 The Bad Little Boys Aren't Goody-Good. (Comedienne) Margaret Young.
75c Counterfeit Bill (Comedienne) Margaret Young.
2392 Wonderful One (waltz) Carl Fenton's Orch.
75c Love Sends a Little Gift of Roses (fox trot), Carl Fenton's Orch.
2391 Lovin' Sam (fox trot), Bennie Krueger's Orch.
75c Down in Maryland (fox trot), Gene Rodemich's Orchestra.

NEW RECORDS EVERY DAY THIS NEW WAY
WATCH THIS SPACE EVERY MONDAY, WEDNESDAY AND FRIDAY

**Glendale Phonograph Co.**
ARTISTIC Brunswick SHOPPE
123 So. Brand Glen. 476
Just Across the Street From Glendale Theatre

**GLENDALE RAPID TRANSIT CO.**
200 W. Broadway
SPECIAL ATTENTION GIVEN TO BAGGAGE AND ALL LIGHT HAULING
CHAS. E. McNARY
Ph. Gl. 67 Night, Gl. 826-W

**Mullin's Transfer**
Special Delivery for Building Trades
Expressing, Moving and General Hauling
Phone Glendale 1504. Residence, Glendale 2598-J

6% MONEY 6%
On Improved Property
This is your opportunity to obtain Money payable in small monthly payments, 10 years' time to pay. See Mr. Filson,
Dutton, The Home Fynder
398-10 S. Brand Blvd., Glendale

9 to 5:30 Daily, Wed. and Friday Evenings
Barnett System of Growing Hair
221 W. BROADWAY
Phone Glen. 2881

**Dr. Warren Z. Newton**
EYE STRAIN SPECIALIST
OPTOMETRIST
Optical Department With Arthur H. Dibbern
121 NORTH BRAND BLVD.

Reynolds & Eberle
Undertakers
116 N. Castle Ave
Eagle Rock City
Ph. Garvanza 2772
Ambulance Service


## Personal Mention

Mr. and Mrs. A. F. Barrett of 319 El Bonita avenue were visitors Wednesday afternoon in Long Beach.

Mrs. Harold L. Adams of 153 South Pacific avenue, who has been quite ill at her home for the last three weeks with the 'flu" is now able to be up.

Mr. and Mrs. J. E. Ware of 902 East Windsor road had the pleasure of entertaining recently Mr. Ware's parents, Mr. and Mrs. G. J. Ware of Bellflower.

Mrs. Agnes Watts, who has been wintering at Long Beach, will spend the week-end with her uncle and aunt, Mr. and Mrs. I. J. Spafford, 314 East Chestnut street.

Mrs. W. Evans of Covington, Ky., recently arrived in Glendale and is visiting at the home of her son and daughter-in-law, Mr. and Mrs. E. W. Evans of 1214 Mariposa street.

Little Arline and Dorothy Aston, daughters of Mr. and Mrs. C. K. Aston of 207 North Orange street, have been quite ill for some time with the measles but are now able to be out.

Mr. and Mrs. William Hunter and their two sons, Billy and Donald, of 107 East Lomita avenue, left this morning by auto for Camp Baldy, where they will enjoy a day's outing.

Mr. and Mrs. Robert F. Kolts of 406 East California avenue motored to the Arroyo Seco Canyon yesterday, where they will spend the week-end visiting with friends at their mountain cabin.

Mr. and Mrs. Fred A. Venton and daughter, Margaret, of North Isabel street, left this morning for Santa Barbara, where they intend to spend the week-end visiting at the home of Mr. and Mrs. Jirah A. Gibson.

Mrs. H. F. Strong, who has been visiting her daughter and son-in-law, Mr. and Mrs. William Litchfield of 316 East Chestnut street, for the past several weeks, left yesterday for her home in Portland, Oregon.

Mrs. J. F. Wilde, who has been spending the winter months visiting at the home of her mother, Mrs. A. K. Crawford of 919 East California avenue, left last night for San Francisco, where she will be joined by her husband.

Mr. and Mrs. W. C. Wattles of 1218 South Glendale avenue have the pleasure of entertaining Mrs. Wattles's brother and family, Mr. and Mrs. C. W. Howard and two children, of Hemet. They will remain here for several days.

Mr. and Mrs. Eugene T. Haynes of Durant, Ok., have returned to their home after a year's visit with their daughter, Mrs. F. P. Davis of 217 North Orange street. Mr. and Mrs. Haynes hope to return to Glendale to make their permanent home.

S. S. Gilhuly of 342 El Bonita avenue, who is a candidate for the City Council, accompanied his daughter, Rosemary, to Venice yesterday in order that she might spend the balance of the week there with her sister, Mi. Marjorie Gilhuly.

Mrs. Nora Bigger of Los Angeles was a visitor Wednesday evening at the home of Mr. and Mrs. C. H. Royles of South Louise street. Mrs. Royles and Mrs Bigger have been friends over a number of years, they having formerly been neighbors in Los Angeles.

Mrs. E. Rice, who has been visiting Mr. and Mrs. W. L. Ackerson of 715 East Wilson avenue, for the past week returned to her home in the Imperial Valley, Wednesday. She will return the last of the week to spend the week-end with the Ackersons. Mrs. Rice is Mrs. Ackerson's grandmother.

Mrs. E. W. Evans and daughter, Carol Mae, of 1214 Mariposa street, accompanied by Miss Margaret Crawford and Roy Selover, both of this city, spent the first part of the week in San Diego, where they were guests at the home of Mrs. J. L. Selover, who is the grandmother of Mrs. Evans and Mr. Selover.

Every man likes the feeling of being well dressed. To your satisfaction see Fred Minden, Merchant Taylor, 322 E. Broadway.—Advertisement1moeod


**Josephine Des Mazes**
(Pronounced De Moz)
**HATS**

Remodeling a Specialty
213 EAST BROADWAY
Court Shop No. 2

**GLENDALE COMMERCIAL SCHOOL**
Complete Bookkeeping, Shorthand, and Secretarial Courses.
Individual Instruction
Phone Glen. 85, 224 S. Brand Blvd.



**Glendale Evening News**
Entered as second-class matter January 12, 1922, at the postoffice at Glendale, Calif., under act of congress of March 3, 1879. Published daily except Sunday.


Mr. and Mrs. Harry C. Levey are entertaining as their house guest this week, Mrs. Edith Baughman of Mitchell, S. D.

Mrs. Paul Williams of La Jolla was the recent house guest of her sister-in-law, Miss Ellen D. Williams of 329 East Dryden street.

Mr. and Mrs. H. T. Everetts returned yesterday afternoon after having spent several days at Anaheim, Santa Ana and Whittier on a business trip.

Willard Goertzz of 347 North Central avenue, who is a student of the Southern Branch of the University of California, is enjoying his spring vacation. Last evening he left with H. H. Everetts for Mt. Lowe and Mt. Wilson

Mrs. Herman Nelson of 641 East Harvard street, who has been suffering from the after effects of influenza, is reported to be somewhat better. It is understood, however, that she will be confined to her home for another ten days.

Mr. and Mrs. Henry Kloepke of 1315 South Central avenue are entertaining their son-in-law, A. S. Schultz, of Ellensburg, Wash. Mr. Schultz is an ice cream manufacturer, and is willing to concede that Southern California is a good field for his product.

Mrs. Georgia McCourt of 1924 East Gardena avenue left Tuesday for Oakland, where she will visit her sister, Mrs. Patrick, for the coming month. Mrs. McCourt has been wintering with her daughter and son-in-law, Mr. and Mrs. S. H. Wilcox.

Mr. and Mrs. A. C. Ulman of Bakersfield, who were recent visitors at the home of Mr. and Mrs. W. H. Flynn of 333 El Bonita street, will return to Glendale to live the first of April. Mrs. Margaret Collier of Los Angeles, will make her home with her daughter, Mrs. Ulman.

J. Galpin, who is spending several weeks here with his brother-in-law, J. F. Swisher of 336 North Orange street, was a luncheon guest yesterday at the home of Rev. and Mrs. C. R. Norton of 801 East Wilson avenue. Mr. Galpin expects to return to his home in Missouri next week.

Mrs. W. M. Crawford of 801 South Central avenue motored to Venice Wednesday night, where she attended a reception given in honor of Mrs. Mable Prymire of San Francisco, national junior vice-president of the Daughters of Veterans. Mrs. Crawford attended as a delegate of the Los Angeles tent.

Mr. and Mrs. J. I. Wernette and son, Eugene, of 446 Riverdale drive, returned Wednesday evening after an enjoyable motor trip to San Diego, Imperial Valley, Palm Springs and several other points. Mrs. D. D. Freeman of Grand Rapids, who is visiting the Wernettes, and Mr. and Mrs. John Newman of Pasadena also accompanied them.

Mrs. Kemper Nomland, Sr., who has been spending the winter with her son and wife, Mr. and Mrs. Kemper Nomland, Jr., at their home, 325-B West Maple street, left recently for San Francisco, where she will spend this week before returning to her home in Grand Forks, N. D. Mrs. Alice Barrington, Mrs. Nomland's mother, who is also spending the winter in Glendale, will remain till the last of April.

## Pasadena Pastor Is Pre-Easter Speaker

Another crowd gathered yesterday noon in the Glendale Theatre for the pre-Easter noon worship arranged by the Glendale Ministerial association. Dr. Merle N. Smith of the First Methodist church of Pasadena was the speaker and his message was "The flag of the gospel of Christ should be wrapped around the nations of the earth and around the world and tied to the feet of God."

Before the address Paul Carson gave an organ prelude and Glenn Dolberg sang "The Publican and the Sinner." Rev. J. C. Livingston gave the prayer and Dr. H. I. Rasmus, Sr., introduced the speaker.

Dr. Smith declared that the supreme need of the world is to recognize the kingship of Christ. "What troubles this earth today," he said, "is that it has not permitted Christ to have supreme leadership. The Golden Rule and the Sermon on the Mount are meant for nations as well as for indivduals. In politics, in business, as well as in the home, He should have the pre-eminence."

Dr. Hugh K. Walker of the First Presbyterian church of Los Angeles, was the speaker at the final meeting today.

## Employment Bureau Is Opened in Glendale

An employment where all kinds of domestic and other kinds of help may be secured has been opened at Room 12, 103 North Brand boulevard, by Armand Carroll, who has recently come to make his home in Glendale, where, he believes, there is an abundant field for this class of business. Mr. Carroll has been in close touch with the labor situation for several years and has handled men in many managerial capacities, and he expects to be able to supply employers with help or employes with jobs, no matter what their requirements.

You'll like the home made pastries at Greenleaf Fountain, Brand and Harvard, as well as our special 40c lunch including soup, entree and coffee.—Advertisement 3-26-31inc

## Choir Will Present Stainer's Masterpiece

The final event of the observance of Good Friday at the St. Mark's Episcopal church will be the presentation tonight of "The Crucifixon" (Stainer), by the church choir directed by Mrs. Charles A. Parker, assisted by Mrs. Joseph Kitt.

Soloists will be Mrs. Virginia Freeman, soprano; Mrs. A. M. Draper, contralto; Dudley Bernays, baritone; A. M. Draper, bass; Charles Comfort, tenor.

Sunday night the choir will give a musical Easter service, with solos by Mrs. Virginia Freeman and Dudley Bernays.

## A. R. Eastman Has Attack of Influenza

Patrons and friends of the Glendale State Bank today missed President A. R. Eastman from his desk and were sorry to learn that he is ill at the Glendale Sanitarium and Hospital with a light attack of influenza.

Reports from the hospital this morning stated that Mr. Eastman will be back at the bank within three or four days.

## AUTOS ARE ROBBED

Robert Cleghorn of 314 Mira Loma avenue last night reported the theft of several articles from automobiles parked in front of his home during a party.

## DEATHS, FUNERALS

**MRS. LETITIA E. CONNER**

Death claimed another long-time resident of Glendale in the passing this morning, Friday, March 30, 1923, of Mrs. Letitia Emalene Conner at the family home at 1027 Glenwood road. Mrs. Conner had been in poor health for the past few years and had been seriously ill since last July.

In addition to having been a resident of Glendale for the past twenty years, Mrs. Conner was a member of the Tuesday Afternoon club, the Mutual Benefit Reading circle, the Foothill Improvement association, and the Parent-Teacher association, and her wide circle of friends will regret to learn of her death.

Mrs. Conner was born in the county and city of Armagh, Ireland, 51 years ago. She would have celebrated her fifty-second birthday in May of this year.

She came to the United States in 1892 and was married to James Conner in 1895 in Connecticut, and they celebrated their twenty-eighth anniversary on Wednesday, March 28.

The deceased is survived by her husband, James Conner; and by the following children, Maude, Carrietta C., James T., Fred A. and Frank O.; and by a sister, Mrs. Mary Conner of Los Angeles.

The Conner family have owned a dairy business for several years and are well known to Glendale people.

Funeral services for Mrs. Conner will be held Monday afternoon at 2:30 o'clock at the St. Mark's Episcopal church, with Rev. Philip K. Kemp officiating. Burial will take place in Grand View Memorial park. The Keifer & Eyerick Undertakng company is in charge of arrangements.

**GEORGE CLEMENS MELROSE**

Mrs. Gertrude Bley of Brand's Estate is mourning the death of her father, George Clemens Melrose, Friday, March 23, 1923 at his home in Gardena.

Mr. Melrose was a second cousin of Samuel L. Clemens and, like this humorist it was his custom to see the funny side of life.

Two years ago he was stricken with a cerebral hemmorage. After months of tender care by his devoted wife, he became active again. About three weeks ago he was taken down with the flu from which he was just recovering. While sitting on the porch enjoying the sunshine, without warning and without pain, the final stroke came.

A loving husband and father, Mr. Melrose was loved by all who knew him. He searched for the good in his fellow men and to their faults he was blind. Many a young man has been started in the right path by his wise and kindly counsel. For eight years he dispensed justice in a court in this county. His decisions always tempered justice with mercy.

Born April 8, 1849 in Dayton, Ohio, George Clemens Melrose was one of ten children. His two elder brothers were of an age to enter the army in 1861 but it fell to his lot to remain home and help on the farm. He received a common school education which enabled him to begin teaching school at the age of 18. Later he attended the university at Dayton.

In the early '70s he moved to Elwood, Indiana, where he married Miss Martha Parsons. He and his wife joined the Methodist church. He also became a member and took an active part in this church at Riverside where he lived for several years. Then the family moved to Lancaster to engage in the stock business. In 1900 Mr. Melrose came to Burbank and Glendale. He remained in this vicinity until about five years ago.

Mrs. Bley has the following brothers and sisters: Herman Melrose and Shirley Melrose of Gardena, Mrs. Stella Lander of Redlands, and Cover Melrose of Bakersfield.

**HENRY P. ROBERTS**

Funeral services for Henry P. Roberts, who died Wednesday, March 28, 1923, at his home at 1422 Rock Glen avenue, will be held at 10:30 o'clock Monday morning at the Holy Family Catholic church. Burial will take place in the Inglewood Park cemetery. The Jewel City Undertaking company is in charge.

## SOCIAL EVENTS

### Picnic Outing

Ocean Park was chosen by the A 8 H Class of the Glendale Avenue Intermediate school, as the scene of their class picnic, the affair taking place Thursday. Miss Natalie Mackay, the class teacher, Mr. and Mrs. Fox, Mr. and Mrs. Francis Wilkinson, Miss Gladys Sharpe, Mrs. Carpenter, Mrs. Glade, Mrs. Church, Mrs. Emerick, Mrs. Wattles, and Miss Gladys Sharpe chaperoned the boys and girls. The lunch was spread on the sand at Crystal Pier following which the young people spent a merry afternoon swimming and enjoying the many delights of the beach.

The class members who made up the party were Marie Church, Louise Emerick, Margaret Fox, Betty Glade, Louise Hoyt, Marian Johnson, Alice Luc, Mildred Poppers, Evelyn Rockwell, Martha Carpenter, Helen White, Hazel Spillsbury, Evelyn Meeker, Portia Chambers, Gwendolin Merril, Carol Eighmy, Otis Aleshire, Everett Balcolm, Jack Brewer, Harold Campbell, Billy Halstead, Harry Leiser, Raymond Maxwell, Howard Rettberg, James Twomy, Philipa Lopez, Agar Brown, Jack Fleming, Joe Huesman, Charles Stipp, Francis Wilkinson, Harold Scharff.

Superintendent of Schools Richardson D. White was also among "those present."

### Birthday Lunch

Mrs. Lester H. Jones of 919 East Lexington drive, entertained Wednesday with a 12 o'clock luncheon in honor of her mother, Mrs. A. K. Crawford, who celebrated her birthday anniversary.

The decorations were artistically carried out in yellow, spring flowers and dainty yellow table appointments being used. A beautiful yellow and white birthday cake adorned the center of the luncheon table.

Covers were laid for the guest of honor, Mrs. A. K. Craword, Mesdames P. T. Spencer, Catherine Millen, D. M. Devore, Claude Hilliard, all of Los Angeles, and Mesdames Mary Shropshire, Arthur Holgate, J. F. Wilde, C. R. Norton, and the hostess, Mrs. L. H. Jones, of Glendale.

### Twins' Birthday

The first birthday anniversary of Jack and Frances, little son and daughter of Mr. and Mrs. J. W. Ashton, 323 El Bonita street, was celebrated on Wednesday, March 28, with all appropriate ceremonies. Friends and relatives united to make the day one of rejoicing. Many callers came to offer congratulations and bring little gifts. Among the callers were Mrs. C. T. Van Etten and children, from Pasadena, former neighbors in Glendale. Two beautifully iced and decorated cakes were the gift of Mrs. Frank Ashton. Each bore one tiny pink candle.

In the afternoon the little ones were guests of honor at a meeting of the 'U and I" club, of which Mrs. Ashton is a member, at the home of Mrs. E. J. Morgan.

### Manse Wedding

At a ceremony taking place Thursday night, March 29, 1923, at the Presbyterian manse, 121 South Cedar street, Miss Anna Amelia Anderson became the bride of George J. Martin of Philadelphia. Rev. Louis Tinning performed the ceremony. The bridal couple were attended by Mr. and Mrs. Oscar Johnson of Glendale.

Mrs. Martin is the daughter of Fred Anderson of Eagle Rock and for the past year has been employed by the Pacific Southwest Trust & Savings bank. Mr. and Mrs. Martin at present are located at 106 South Adams street.

### Class Has Meet

The R. T. W. class of the First Baptist church held their regular meeting at the home of Mrs. Bert Marple, 465 West Milford street, Thursday afternoon.

Devotional services were led by Mrs. Nellie Hill. The regular business meeting was in charge of the president, Mrs. J. Roger Bentley.

Later in the afternoon the thirty ladies present devoted their time to sewing, and refreshments were served by the hostesses, Mrs. Bertha Howard, Mrs. Gladys Boynton, Mrs. Jean Lore and Mrs. Cora Marple.

### Enjoy Park Hike

A vacation outing enjoyed by Troop One, Glendale Girl Scouts consisted of a hike to Griffith Park Wednesday evening, where supper was cooked over a campfire, following which the girls climbed to the top of Bee Rock and then tramped home by moonlight. Those who enjoyed the trip were Lucile Beach, Alice Hill, Alice Duey, Alice Carpenter, Lucile Harris, Mary Joe Phillips, Frances Betz, Marjorie Hart, Margery Brown, Beryl Goodale, Vivian Nay, Frederica Brown, Wilma Gosser, and the troop captain, Miss Gladys Sharpe.

### Camp In Arroyo

Seven girls from Troop Four, Glendale Girl Scouts, spent Tuesdays and Wednesday camping at Oake Wilde in the Arroyo Seco. Mrs. Reed Heustis and Miss Margaret Sharpe accompanied the party which consisted of Betty Heustis, Genevieve Burr, Ruth Benner, Dorothy Stiles, Beatrice, Smith, Vivian Russell and Peggy Clark.

### Address at Club

Maids and young matrons of the Tuesday Afternoon club are to be hostesses Tuesday afternoon at an opening meeting in the banquet room of the clubhouse.

Mrs. Mary Miller of New York city, artist and deocrator, will give an address on "Art Appreciation as Applied to the Home."

### Seventh Birthday

Virginia Nicholson was seven years old yesterday and in celebration of that event her mother, Mrs. W. H. Nicholson gave a party at their home at 1224 East Wilson avenue.

Mrs. Nicholson was assisted in entertaining the children by her sister-in-law, Mrs. Howard Bess.

During the afternoon games were played and a birthday luncheon enjoyed.

Pink sweetpeas and Easter favors decorated the luncheon table. At each place was a tiny pink box filled with Easter candy.

The cake was iced in white and had seven pink candles in pink rosebud holders.

Seated about the table were Virginia Hurd, Frances Machtolff, Helen Austin, Betty Reynor, Sammy Sanford, Paul Hall, Bobby Reynor, Franklin Johnson, Howard Dunn and Paul, Billy and Virginia Nicholson.

### Entertains Club

Mrs. Ernest J. Morgan entertained the "U and I" club on Wednesday at her home, 1125 South Central avenue. The program of the day was "The Wild Flowers of California," and the rooms were artistically decorated with poppies and many other specimens of California flora. Mrs. C. A. Whitney read a most interesting paper on the subject. Miss Elsie Whitney gave several readings which were much enjoyed.

The hostess, Mrs. Morgan, served refreshments during the afternoon. Little Frances and Jack Ashton were the guests of honor. The members present were Mesdames A. J. Becker, McNaughton Barnes, J. W. Ashton, C. H. Whitney, Storr, Wickstrom, John Server, F. L. Doggett, James Cunningham, B. H. Goodrich, Miss Elsie Whitney and Mrs. Ernest J. Morgan.

### Wild Flower Club

With California wild flowers blooming in profusion, the Glendale Wild Flower Study club has at its command much material for study. The next meeting of the club will be held Monday night at the home of Mrs. H. C. Ackley at 236 North Kenwood street. All Glendalians interested in flowers are invited to the meetings.

Mr. and Mrs. Ackley returned home early this week from a motor trip south into San Diego, Riverside and San Bernardino counties, and they secured some fine specimens for study.

### Legion Dance

Glendale Legionnaires and their friends are to join in an Easter dance Saturday night in the Legion hall on East Broadway. Several surprise features are being planned and L. G. Fortier, chairman of the social committee, and his assistants are promising one of the most enjoyable affairs of the year. Proceeds are to be applied to the post's building fund.

### Desires Reports

Mrs. E. B. Moore, president of the Glendale Parent-Teacher Association Federation, has announced that she wishes the heads of all her departments to send in yearly reports, to be incorporated in the report of the first district.

## FAMOUS PICTURE ON EXHIBIT HERE

### Mersereau's Masterpiece on Display at Pendroy's For Two Weeks

A special event of Good Friday in Glendale was the opening of the exhibition of the original world-famous painting, "If Thou Hadst Known, O Jerusalem," by Paul Mersereau, on the third floor at Pendroy's store at Brand boulevard and Harvard street.

The picture is to be on display for two weeks, and Glendale art lovers are invited to see it free of admission charge. A special invitation has been extended by Pendroy's to church people and school children.

On the massive canvas, valued at $80,000, is depicted Christ standing overlooking the city of Jerusalem.

**Seen By Millions**

When exhibited in New York City the picture was seen by 2,000,000 persons, and in Portland, Ore., in two weeks 60,000 saw it.

One of the most prominent Glendale organizations enthusiastic over the local exhibition of the picture is the Tuesday Afternoon club. Mrs. Daniel Campbell, club president, issued an announcement this morning urging all club members to see the picture. "It is a fine thing for Glendale," said Mrs. Campbell. "It is a picture of artistic and spiritual worth and all Glendale people should avail themselves of the opportunity to see it and study it."

## STATE RESTS CASE

SANTA CRUZ, March 30.—The state rested today in the murder trial of John P. Masters, realty broker, charged with killing of Mrs. Elizabeth Masters, his wife, whose head was beaten in with an iron bar as she slept at the Masters home here a few months ago.

"Woman's personality is revealed by her clothes."—Woman's Magazine. Well, might as well make a complete job of it.

Eat at Greenleaf Fountain, Brand and Harvard, 40c lunch includes soup, entree and coffee; home made pastries.—Advertisement3-26-3-31inc

## FRIENDS JOIN IN FINAL TRIBUTES

### Funeral of Mrs. Frank Is Held in Presence of Many Mourners

A wonderful tribute was paid this afternoon to the memory of Mrs. Harriet Fox Frank, well-known Glendale resident, honorary member of the Tuesday Afternoon club and prominent member of the Eastern Star and Glendale Presbyterian church, whose death occurred Wednesday after a brief illness, and whose funeral services were held at her home, 1558 East Wilson avenue.

The rooms of the Frank home were crowded with Glendale and Los Angeles friends, and a profusion of brilliant spring flowers reflected the high esteem in which Mrs. Frank was held by her many friends.

Dr. W. E. Edmonds, pastor of the Glendale Presbyterian church, of which Mrs. Frank was a member, officiated at the service. He was assisted by Dr. Benjamin Sherwood Haywood, pastor of the Wilshire Presbyterian church of Los Angeles, of which Mrs. Frank's son, Harrison W. Frank, is a member.

There was but one musical number, the singing of "Nearer, My God, to Thee," by Mrs. Spencer Robinson and her daughter, Miss Julia Robinson.

Relatives present at the services were Mrs. Frank's son-in-law and daughter, Mr. and Mrs. Harry A. James, and her son and wife, Mr. and Mrs. Harrison W. Frank of Los Angeles.

**Remains Cremated**

Pallbearers were six close friends of Mrs. Frank and her late husband, Eugene C. Frank. They were Daniel Campbell, Herman Nelson, W. E. Evans of Glendale, and Harry Pettebone, T. Forve and Dr. Charles Reiterman, of Los Angeles.

Cremation took place following the service at the home.

Among the beautiful floral tributes was one fashioned by a friend from the spring flowers in the garden of the Frank home; a spray of spring flowers from the Tuesday Afternoon club; one from the Glendale Advancement association; a floral piece from the Pacific Southwest Trust and Savings bank, Glendale branch; one from the Presbyterian church session; one from the Glen Eyrie chapter, Eastern Star; and countless others bearing personal cards. cards.

Largest organ pipes generally used are thirty-two feet long.


Tomorrow is the last day of our pre-Easter Linen Sale. We are offering many extra values in table linen and towels.

**Saturday Specials for Easter**

Everfast Suiting, in the wanted shades. The wholesale price of this popular material has been raised, but we are selling what we have in stock the balance of this week at per yard ..... 50c

**HOSIERY FOR EASTER**

Ladies' full-fashioned pure silk hosiery, of the well-known Iron-Clad brand, all sizes. Special at pair ..... $2.10

**Children's Half Hose**

With colored tops, mercerized lisle, very durable. Per pair ..... 35c

Dainty Fabrics for underwear, in Satinette, Lingette, checked underwear voiles, etc., priced very moderately.

Ladies' Cotton Hose, well woven, in white, black, brown, pair .... 50c

Ladies' Cotton Hose, with ribbed tops, per pair ..... 65c

**The Irish Linen Store**
"The Store of Dependable Merchandise"
117 N. Brand Blvd.
Glendale
W. L. MOORE
W. G. LAUDERDALE

THAT occasional headache, that tired exhausted feeling, loss of appetite, the casual cold, all these are danger signals, Nature's warning that something has gone wrong with your human machine and that the cause of the trouble demands attention.

**Your Body Mechanic**

The Chiropractor is a body-mechanic, a cause remover. It is his business to search for the cause of sickness, and finding it correct it. Correction of the cause results in a positive return to normal health.

CONSULTATION and ANALYSIS FREE

Let Us Explain Why Chiropractic Is the Better Way to Health. Telephone Glendale 26-W.

**DRS. EBLE & EBLE**
PALMER GRADUATE CHIROPRACTORS
226 S. LOUISE ST. OPPOSITE HIGH SCHOOL
We take an X-Ray picture of your spine and show you the cause of your trouble.

*Presenting*
**Joseph K. Tobin**
*Oil Operator at Signal Hill*
Five Acres, Four Wells, Two Drilling at the Same Time.
Cars Leave Office, 124 North Brand Blvd., Daily at 9:30 Sharp
*Come As Our Guest*
Twenty-Mile Boat Trip
KENNETH R. DOTY
GLENDALE AGENT
Phone Glendale 2008

**KIEFER & EYERICK**
FUNERAL DIRECTORS
LIMOUSINE AMBULANCE SERVICE
Phone Glen. 201 Lady Assistant 305 E. Broadway

NEW AND COMPLETE STOCK OF

DRAPERIES

| | |
|---|---|
| Tuscan Nets | 60c to $1.25 yd. |
| Tuscan Fringes | 35c yd. |
| Marquisettes | 50c to $1.00 yd. |
| Madras | 75c to $1.50 yd. |
| Filet Nets | 75c to $1.50 yd. |
| Sunfast Gauze | $3.00 yd. |
| Glace Silks | $3.00 to $5.00 yd. |
| Cretonnes | 75c to $3.00 yd. |
| Velours | $3.00 to $4.50 yd. |
| Braids, Edgings | 15c to 50c yd. |

We Measure, Make and Hang All Plain Curtains Without Charge

Estimates and Suggestions Cheerfully Furnished

GEO. J. LYONS

NO. 11 COURT SHOPS

GLENDALE 2000-W

211 E. BDWY.

Class A Meat Market

207 NORTH BRAND BOULEVARD

Saturday Specials for Easter

| | |
|---|---|
| Legs Genuine Lamb, lb. | 32c |
| Prime Rib Rolled Roast, lb. | 32c |
| Choice Steer Pot Roasts, lb. | 15c-16c |
| Fresh Picnics, lb. | 18c |
| Loin Pork Roasts, lb. | 30c |
| Legs Pork, whole or half, lb. | 26c |
| Veal Roasts, lb. | 28c to 38c |
| Hams, whole or half, lb. | 27c |
| Smoked Picnics, lb. | 19c |
| Smoked Boston Butts, lb. | 36c |
| Pure Lard, 3 lbs. | 50c |

FULL LINE COLD LUNCH MEATS

WM. SCHMIDT & SON

The Food Is Good—
The Prices Are Low!

Our Location Is Convenient

That's the situation in this Store. And because of these three great factors we have built up an enviable business.

COME IN SATURDAY
AND LET US SERVE YOU

Full line of Fresh Fruits and Vegetables

THE BASKET GROCERY

108 E. Broadway. Phone Glen. 599

FREE DELIVERY

SEBASTIAN GROCERY

145 N. Glendale Ave. Phone Glen. 1013

SUGAR, 10 Pounds for 95c

| | |
|---|---|
| Butter—Best Fresh Creamery, lb. | 45c |
| Sunmaid Seedless Raisins, pkg. | 10c |
| Good Peas, can | 10c |
| Fresh Asparagus, 2 lbs. | 25c |
| Fancy Apricots, large can | 15c |

Our Meat Market Carries Nothing But the Choicest of Fresh and Smoked Meats

All Meats and Groceries Delivered To Any Part of the Town Free of Charge

Glen. 1013 —— Phone —— Glen. 1013

# BOY SCOUTS ARE BACK FROM HIKE

## Summit of Mount Gleason Is Reached by Members of Camping Party

Twenty-six tired and grim Boy Scouts of the Verdugo Hills district returned to Glendale yesterday afternoon from their four-day pioneer hike to the summit of Mount Gleason.

"Every one of us was dead tired by the time we reached the mouth of the Big Tujunga," said Scout Executive Harold Benner, who accompanied the scouts, "but there wasn't a fellow in the crowd who didn't have a great time and feel that he had accomplished something in making the trip."

Scouts left Glendale by autobile Monday morning at 7:45 o'clock and reached the mouth of the Big Tujunga about three-quarters of an hour later. One-half of the scouts had never been on a long hike before. The going up was slow, due to the fact that every scout packed his own blankets, cooking utensils and food.

Monday night camp was made at the foot of Iron mountain. A campfire with stunts, songs, jokes, etc., was a special feature every evening and the scouts enjoyed the relaxation from the day's work.

**Hikers Make Camp**

Early Tuesday morning the hikers were on their way and made camp at Mount Gleason about 3:30 in the afternoon. Wednesday morning they took short hikes to several points of interest. It was found that the trail down into the North Fork of Mill Creek Canyon was in such poor condition that it would be hazardous going, so a council was called and the scouts decided to return the way they had come.

Camp was broken about 1 p. m. and the hikers started on the back trail. Trees, plants, flowers and birds were noticed by the scouts and identified. The camp that night was made in Trail Canyon and the following morning the scouts got an early start and reached the mouth of the Big Tujunga at noon. Here they rested up, but they still had enough pep left to get tangled up in a miniature world war with a big fort and moss rolled into balls as the ammunition.

At 4 o'clock they were met by the automobiles and conveyed back to Glendale. The trip was in more ways than one what it had been named, "A pioneer hike."

# FIGHT LOOMS ON WELLER MEASURE

## Election Restrictions Bill to Be Reconsidered by Assembly

Special to The Evening News

SACRAMENTO, March 30.—A battle was precipitated on the floor of the assembly yesterday when Frank C. Weller and Allen G. Mitchell's joint bill to restrict elections to one party candidates came before the house for consideration. The fight has been extended and may become one of the most bitterly contested bits of legislation this session.

The bill comes up for reconsideration today, Assemblyman Hugh Pomeroy switching his vote after the bill had been defeated by 38 to 28 votes, in order that he might move to reconsider the bill. Pomeroy's action came as a result of the attacks made on the measure by Hornblower and Rosenshine of San Francisco.

While there is only one democrat in the house, Alex McMillan of San Luis Obispo county, many of the Republicans received the indorsement of other parties in the primaries, which made their campaigns comparatively simple. While this advantage is recognized at the same time partisan politicians wish to prevent a recurrence of the situation such as was seen several years ago in the Ninth congressional district.

Charles H. Randall, a prohibitionist by party affiliation, grabbed the Republican and Democratic nominations, and it took all of the strength of the G. O. P. to dislodge him.

Governor Charles R. Mabey of Utah yesterday addressed the legislature.

# Chamber of Commerce Cancels Mass Meeting

The mass meeting that had been planned by the Glendale Chamber of Commerce to discuss the transportation needs of Glendale, and that was to have been held next Wednesday night, has been called off as a result of the decision reached by the city council last night in granting the C. D. Gulick interests a permit to establish a motor bus system here.

Dan Campbell, W. E. Hewitt and Roy L. Kent had been appointed as a committee by the directors yesterday to arrange for the meeting, in response to the demands voiced at the meeting of the various organization heads with the directors of the Chamber of Commerce on Wednesday night.

## VISITS GLENDALE

Simon Cantor of Huntington Park, who is known as "Soldier Caruso," was a visitor yesterday in Glendale.

# OFFICIAL MINUTES OF COUNCIL

Following are the official minutes of the City Council which met in session at the city hall Thursday night.

Council assembled at 8 o'clock. Present, Davis, Lapham, Robinson, Stephenson. Absent, Kimlin. Minutes of March 22 and 26 read and approved.

**Tract No. 6215**

Councilman Lapham introduced a resolution entitled, "A resolution adopting map of Tract No. 6215 and accepting an behalf of the public the avenue, streets, alleys and public places shown thereon," which was read, and on his motion, seconded by Councilman Stephenson, the same was numbered Resolution No. 1870, and passed.

Maps of Tracts No. 6303, 6325 and 6500, presented for tentative approval.

**Auto Camp Grounds**

Mr. Griffin, representing the San Fernando Boulevard Association, addressed the council regarding resolutions adopted by that body, asking that some action be taken to regulate auto camp grounds in the city of Glendale and that the city take under advisement the matter of municipal camp grounds.

Mr. Johnson, representing the civics committee of the Chamber of Commerce, spoke along the same lines. They were informed that ordinance regulating camp grounds was under course of construction and that copies would be prepared for all who desired same.

**Vacation Idlewood Road**

This being the time to receive protests against the vacation of Idlewood road, clerk reported no protests received and there were no protestants present.

**Improvement of Milford**

This being the time to receive protests against the improvement of Milford street from State street to San Fernando road, clerk reported no protests received and there were no protestants present.

**Water Bellehurst Tract**

A communication from the Security Trust & Savngs bank as trust officers for the Bellehurst tract, regarding proposition to furnish water in that territory was read, and on motion referred to the superintendent of Plant & Production for investigaton.

**C. D. Gulick Bus Line**

An amended application for permission to operate motor busses over, along, upon and through certain streets in the city of Glendale by C. D. Gulick, was presented and read. Mattison B. Jones, representing Mr. Gulick, addressed the council relative to same.

In connection with the application there were presented letters from the Glendale Chamber of Commerce and Glendale Credit association, which were received and ordered filed.

Moved by Councilman Lapham, seconded by Councilman Davis, that action taken on December 9, 1922, granting permit to the Glendale Motor Bus company be amended to read that the council endorses the proposition of C. D. Gulick instead of the Glendale Motor Bus company to serve the city of Glendale with local and interurban transportaton. Vote as follows: Ayes, Davis, Lapham, Robinson; noes, none; absent, Kimlin; not voting, Stephenson, because he considered himself disqualified.

Moved by Councilman Davis, seconded by Councilman Lapham, that the amended application for permission to operate motor busses over, along, upon, and through certain streets of the city of Glendale by C. D. Gulick be granted as prayed for upon the conditions as therein contained and herenafter modified as follows:

That it be made a part thereof that the City Council be given the power to revoke the permit if Mr. Guilck fails to have the bus system in operation withn ninety days, also

That it be a part of the permit that same be declared null and void if Mr. Gulick seeks to sell or transfer or give away the permit without applyng and receiving permission from at least a majority of the members of the City Council at a regular session. Vote as follows: Ayes, Davis, Lapham, Robinson; noes, none; absent, Kimlin; not votng, Stephenson, because he considered himself disqualified.

Councilman Kimlin being absent from theregular session submitted his approval of the granting of the above-named permit subject to conditions contained in motion, and same was ordered filed.

**Asked Salary Ordinance**

On motion of Councilman Stephenson, seconded by Councilman Lapham, the city attorney was instructed to draft an amendment to Ordinance No. 603, amending Section 16, to read: one Fire Chief $175.00 per month, four Captains who shall received $145.00 per month for the first twelve months of service, $147.50 per month for the second twelve months of service, $155.00 per month for the third twelve months of service and $162.50 for each subsequent month of service, balance to remain the same.

**Refunds**

Moved by Councilman Lapham, seconded by Councilman Davis, that the application of J. C. Stanning for refund in the sum of $3.30 be approved and so ordered.

Moved by Councilman Davis, seconded by Councilman Lapham, that application of John H. Houle for refund in the sum of $4.20 be approved and so ordered.

**Intention to File**

A petition signed by property owners in territory contiguous to the City o Glendale declaring their intention to circulate and file a petition asking for the annexation of territory to the City of Glendale, was presented and read and ordered filed.

**Ordinances Adopted**

The ordinance entitled, "An ordinance of the council of the city of Glendale establishing the grade on a portion of Pacific avenue within the city of Glendale which was introduced March 22, 1923, was read and on motion of Councilman Lapham, seconded by Councilman Davis, said ordinance was passed and numbered Ordinance No. 769.

The ordinance entitled, "An ordinance amending Ordinance No. 529, passed January 12, 1922, and entitled, 'An ordinance of the city of Glendale establishing a residential district, and industrial district and four commercial districts in said city; regulating and restricting the location and locations of and the maintenance and carrying on of industries, trades and businesses in said city; providing for a residential, industrial and commercial district map of said city; prescribing the penalty for the violation hereof; and repealing certain ordinances,' by adding thereto a new section to be numbered 40," which was introduced March 22, 1923, was read and on motion of Councilman Stephenson, seconded by Councilman Lapham, said ordinance was passed and numbered Ordinance No. 770.

**Resolutions Adopted**

Councilman Davis introduced a resolution entitled "A resolution acknowledging receipt of notice of electors declaring their intention to circulate and file a petition asking for the annexation of certain territory included in a district described therein, to the city of Glendale and approving the intention of petitioners to circulate such petition," which was read, and on motion, seconded by Councilman Lapham, the same was numbered Resolution No. 1871, and passed.

Councilman Lapham introduced a resolution entitled "A resolution of the council of the city of Glendale adopting certain plans and profiles on file in the office of the city engineer of the city of Glendale," which was read, and on his motion, seconded by Councilman Stephenson, the same was numbered Resolution No. 1872 and passed.

Councilman Stephenson introduced a resolution entitled "A resolution of the council of the city of Glendale ordering to be closed up, vacated and abandoned for street purposes, a portion of Idlewood road in the city of Glendale," which was read and on his motion, seconded by Councilman Lapham, the same was numbered Resolution No. 1873, and passed.

Councilman Davis introduced a resolution entitled "A resolution of the city of Glendale declaring its intention to change and re-establish the grade on Colorado street and on portions of Lincoln avenue, School street, Verdugo road, Griswold street, Fischer street, Porter street, Adams street, Cedar street, Everett street, Glendale avenue, Jackson street, Kenwood street, Louise street, Orange street, Central avenue, Columbus avenue, Pacific avenue and Kenilworth avenue, all within the city of Glendale, which was read, and on his motion, seconded by Councilman Stephenson, the same was numbered Resolution No. 1874, and passed.

Councilman Lapham introduced a resolution entitled "A resolution of the city council of the city of Glendale declaring its intention to improve portions of Kenneth road, Ruberta avenue, Justin avenue, Winchester avenue, Western avenue, Raymond avenue, Thompson avenue, Irving avenue, Allen avenue, Linden avenue, Elm avenue and Alameda avenue, and of certain streets and alleys intersecting and treminating therewith, in the city of Glendale, and describing the district to be assessed to pay the costs and expenses of said improvement and providing bonds for the payment of same, which was read, and on his motion, seconded by Councilman Davis, the same was numbered Resolution No. 1875, and passed.

# Easter Flowers Will Cost Two Millions

WASHINGTON, March 30—The United States will spend about two million dollars on Easter flowers this year.

This was the opinion of Washington florists, who declared the demand for Easter posies is the greatest in history. Prices on lilies, roses and other favorite Easter flowers are approximately the same as last year with the crop adequate to supply the market.

A couple of hundred thousand dollars should cover the national capital's flower bill.

It was declared at the department of commerce that several ship loads of Easter lilies have been imported from Bermuda, famous also for its onion exports. Practically all lilies grown in this country are from bulbs imported from Bermuda where the lily was discovered as a commercial product by a Philadelphia woman in 1875.

Most of the lilies cultivated in the United States are grown under glass. Department of commerce experts declared the lily growing industry could be developed as a big business in the south.

# Spread Dragnet for Two Young Bandits

SAN FRANCISCO, March 30.—Police sought two youthful bandits, who, operating in an automobile, are believed responsible for three widely scattered holdups.

Manul Voyates was robbed of $215 and his watch; Mr. and Mrs. Fred Stelling were held up and relieved of silver; Charles Wagner, Stockton motion picture operator, was robbed of $286 when he stopped his machine near the five mile house to offer assistance to a supposedly stalled automobile and found himself looking into the barrels of two revolvers.

# ALBERT D. PEARCE SCHOOL TRUSTEE

## Very Few Votes Being Cast And Citizens Are Urged To 'Do Their Duty'

Attorney Albert D. Pearce of 119 West Lexington drive today is being elected a member of the high school board of trustees to succeed Dan Campbell of North Glendale, who is retiring after a number of terms as a trustee of Glendale Union High school.

Because of the fact that Mr. Pearce is the only candidate in the field his election is not in doubt. Up to noon less than a dozen votes had been cast. Three of these were cast by high school executives, three of them were cast by the election officials and one by a newspaper reporter.

A plea that more citizens would take the trouble to turn out and vote was made this morning by George U. Moyse, principal of the high school. Although he admitted that the total number of votes would not affect the election, he called attention to the fact that the position is one of considerable responsibility and that the person elected would like to be assured of the public confidence.

Election officials are: S. Riley Lyons, 376 North Jackson street; Mrs. Cora B. Engle, 814 East Harvard street, and Mrs. Adelaide H. Imler of 336 West Park avenue.

# Club's Drama Curator Convention Delegate

The Tuesday Afternoon club of Glendale is to receive special recognition at the district convention next week at San Luis Obispo by having among its delegates Mrs. R. E. Chase of 239 North Orange street, curator of the Drama Section of the local club and drama chairman of the Los Angeles District Federation.

Mrs. Chase has brought wide recognition to the Tuesday Afternoon club by her work as drama chairman and the club is greatly pleased over having her at the convention, where she will stay with the district board at the Woman's Civic league clubhouse.

## SAVED FROM DEATH

MOSCOW, March 30.—The death sentence recently imposed upon rich Bishop Cieplak, native Pole and Roman Catholic prelate, was commuted today to ten years' imprisonment by the soviet.

Glendale People—

SPECIAL TRAIL'S END TRACT
SEE US ABOUT IT

LOOK!

Beautiful Orange Grove Lots in La Canyada—
$700 to $1000
at 20 percent down and $20 per month

Magnificent Residence on Boulevard—$10,500
Nearly acre of ground—Solar Heating System
Electric Range

Business Lot near Montrose corner—$3,500
Lot is 40x142 to alley

Howard-Merwin Co.
Montrose

THE EAGLE ROCK STATE BANK

OPENS TOMORROW—MARCH 31st

What Lady and What Gentleman Will Get the Gold Pencil on Opening Day?

Every First Day Depositor who opens an account at the Eagle Rock State Bank on March 31st will receive a handsome and useful silver Artpoint pencil. These gifts were designed and manufactured especially for this occasion. They are tokens of an unusual event, and as time goes on they will become priceless to their owners.

This State Bank, incorporated under the banking laws of the State of California, and therefore supervised by the representatives from your state banking department, is for the service of the people of this community.

Hand in hand with this foundation for confidence shall go a progressively useful and intelligent personal cooperation with its customers. This service will be willingly rendered without regard for the size of its customers' accounts.

The directors and officers of the Eagle Rock State Bank have so planned the functions of this institution that an association with it will offer a great variety of advantages. They believe that banking is a fundamental business and by virtue of its close and beneficial relationship to both the community and the individual, it must operate entirely along such lines as will develop a connection between this institution and each of its depositors which will offer an unlimited opportunity for the growth of both.

The services of the Eagle Rock State Bank will be continually directed toward the betterment of the industrial, commercial and home life of this district. In the final analysis, it will be found that the Eagle Rock State Bank will be guided by a spirit of helpfulness to all. Therefore, whatever your efforts in this section may be, you can confidently rely on the cordial and intelligent assistance of this bank.

We repeat, a new outpost will be established in the progressive march of the commercial life of Eagle Rock, for from its present temporary quarters, and continually after its occupancy of the spacious and completely equipped ones, which it will later occupy in the Mission Block, 734 East Colorado Boulevard, will radiate a service that will yield honor and success to those who cooperate in making its opening day on March 31st an event of historical significance.

EAGLE ROCK STATE BANK
734 East Colorado Boulevard Eagle Rock, Cal.

SPECIAL NOTICE!

*We are opening this new bank in temporary quarters in order that we may immediately begin functioning to the advantage of Eagle Rock. Plans are now developing through which a new, permanent banking room, with offices and apartments above, will be built in the near future.*

NEWS WANT ADS BRING RESULTS

# TIRE SPECIALS

Why buy unknown brands or seconds, when we sell standard makes at these prices?

30x3½ FABRICS
Regular $13.00
**$7.95**

30x3½ GOODRICH
Regular $13.15
**$10.00**

30x3½ INLAND CORDS
Regular $16.50
**$11.30**

30x3½ OLDFIELD CORDS
Regular $16.50
**$12.50**

32x4 VIRGINIA CORDS
Regular $36.05
**$23.75**

32x4 OLDFIELD CORDS
Regular $36.05
**$23.50**

35x5 INLAND CORDS
Regular $55.45
**$34.25**

32x4 ROYAL CORDS, MILLER, SILVERTOWN, FISK, GOODYEAR—
Regular $36.10
**$26.70**

CUT - RATE TIRE STORE
A. C. FANGMAN, Manager
Opposite Postoffce



*Special Sale of*

# Parlor Lamps

Through a lucky purchase we are offering this week only, a

**$35.00**

PARLOR LAMP

Including your choice of mahogany or polychrome stand, with beautiful silk lamp shade to match, complete, at the extra special price of

**$19.50**

GROSSMAN-MILLER FURNITURE CO.

"Sole Agents in Glendale for the Famous Alaska Refrigerators"

BRAND AT CALIFORNIA

PHONE GLEN. 847

Open Wednesday and Saturday Evenings



# WEIDMAN'S

FOR FRUITS AND VEGETABLES

3 Bunches Vegetables, 1 each kind....10c
11 Pounds Burbanks....25c
5 Pounds Onions....25c
Bellefleurs, Pippins, 7 lbs. 25c; box $1.00

Free Delivery on $1.00 Orders

**207 No. Brand**


# EAGLE ROCK HAS NEW STATE BANK

## Institution Will Occupy Temporary Quarters for Few Months

As a result of a recent visit to Eagle Rock by representatives of the California State Banking department, Eagle Rock can count among her assets another banking institution in the form of the Eagle Rock State Bank. The addition of this new institution is a tribute to the thrift and progress of that city's citizenship. It means in a word, that those who safeguard the financial structure of our state, have carefully inquired into the economic, commercial and financial status of Eagle Rock and vicinity, and found that it needed additional financial resources.

The new institution which will open for business on March 31st will be temporarily located in the Mission block, 734 East Colorado boulevard. The temporary location will be occupied during the time that their new permanent quarters are being designed and constructed.

Eagle Rock can well afford to welcome this new bank, for it means that facilities are being placed in the hands of the people of this section that will materially add to values in Eagle Rock generally and the east end in particular. The new bank has an additional interest in that it will add convenience and comfort to the transaction of business generally in the valley, for it is said that the bank will place satisfactorily long hours at the disposal of its customers.

**Keep Open House**

In the light of an announcement just made by the directors of the new Eagle Rock State bank, Saturday, March 31st, is planned to be an eventful day. The new bank will keep open house in its temporary quarters from 9 o'clock in the morning until 9 o'clock in the evening, and each person opening an account at this bank on its first day will receive a beautiful silver pencil, presented as a token of the time when the depositor assisted in bringing a new banking institution into existence.

The natal day of a bank is a unique event, and inasmuch as but few do not appreciate the distinction of being known as one of the first depositors in a new bank, there is little doubt but that many persons will be found in line tomorrow to receive one of these beautiful gifts. Some one Eagle Rock man and woman will receive an especial distinction at this bank and will receive a beautiful gold pencil as a special indication of the honored position obtained.

# NEW BUSINESS IS SHOWING GROWTH

## Lyons Drapery Shop Is Busy With Rush of Orders, Declares Owner

Since the opening of his new drapery shop, February 1, in the Court Shops on East Broadway, reports George J. Lyons, business has been exceptionally good, and the prospects for the future are very bright.

"I take this opportunity," said Mr. Lyons, "to express my appreciation for the way my patrons and friends have stood by me, sending me orders and prospective buyers in generous number, together with kind recommendations as to the quality of my work and the standards I maintain.

"It makes me feel that my past eleven years of hustling in Glendale have been put to good use, and that I am now reaping the benefits of those trying years.

"In completing our first two wonderful months of business, which are over 100 per cent above my expectations, I might state that upon finishing the drapery order for the new Tuesday Afternoon Club, we are still employing our enlarged force and keeping our two workrooms very busy."

## THEFT REPORTED

The theft of a Waltham watch and small change from his home at 219½ East Park avenue yesterday afternoon has been reported by W. J. Farbar.

# HI-Y CONTINGENT CAUGHT IN GALE

## Glendale Boys in Thrilling Experience En Route To Catalina

The "Santa Cruz contingent" of Glendale Hi-Y boys returned yesterday from what probably proved to be the most exciting vacation trip of their lives. Originally sailing for Santa Cruz island late Sunday night, the lads were caught in the record-breaking fifty-mile gale early Monday morning and, after battling against ten and twelve-foot waves for more than twelve hours, they were forced to land at Portuguese Bend, a point five miles north of their starting point at San Pedro.

After spending the night at this landing the would-be mariners started out again, this time going to Catalina island, where they established their headquarters at the Hi-Y camp near Camp Leone Shaw.

The two-day period at the "mystic isle" was enjoyed in hiking, fishing, swimming and several baseball contests. A special baseball game was staged Wednesday afternoon, the "Glendales" trimming the "Burbanks" to the tune of 10 to 8.

**Publish Newspaper**

At the request of Rex Kelley, who, with Howard I. Butterfield, was in charge of the outing, the boys published a miniature newspaper Thursday evening, chronicling the more important events of the expedition. Newton McGillis was appointed as editor.

Captain E. Z. Collins of 411 West Vine street owner and pilot of the forty-foot tugboat which carried the "vacationists," reports that the sight on the deck of his small craft during the windstorm was 'good for sore eyes." With every one of the score of persons on board seasick at the same time (with the exception of the skipper) Captain Collins stated that he was kept busy seeing that none of the boys were washed off the deck.

Following is a list of the voyagers: Marion Morrison, Paul Edmonds, La Verne Fletcher Charles Thompson, Thomas Wood, Arlin McCormick, Newton McGillis, Angelo Brucker, Harry Harding, Carl Hamner, William Hamner, Paul Sanderson, Douglas Daniels, Merrill Dunham, Robert Mead, F. E. Knox, Howard L. Butterfield, Rex Kelley, Edwin Collins and Captain Collins.

# TRADE IMPROVES ALL OVER SOUTH

## Farm Sections Recovering From Depression and Boll Weevil, Claim

By GEORGE R. HOLMES
For International News Service

ST. AUGUSTINE, Fla., March 30.—The agricultural south, hard hit by the boll weevil and the nation-wide wave of depression, is in the midst of a rapid comeback, President Harding was informed today by Fred Starek, director of the war finance corporation, who has partially completed a southern inspecton trip.

Starek talked farm credits with the president for more than an hour. It was one of the few business conferences Mr. Harding has engaged in since starting on his vacation.

"I have found'" said Starek, "that agricultural conditions are rapidly improving in the south. I believe if the ravages of the boll weevil are not widespread the south will not make many applications for loans from the war finance corporation next year."

**Fewer Loans Sought**

Conditions in both the cotton and cattle industries have made rapid improvement in the last few months, Starek told the president. Nearly 60 per cent of the $90,000,000 lent in southern states has been repaid recently. Applicants for loans are becoming fewer.

Presdient Harding was greatly interested. He expected to dwell considerably on the agricultural situation and what had been done to help it when he makes his swing through the west this summer.

With the end of the presidential vacation in sight, Mr. Harding is already beginning to slack down in his "play" and devote some time each day to consideration of official matters. He is continuing conferences with Chairman Lasker of the shipping board, but no decision has been reached as to the disposition of the merchant fleet.

The Harding party will leave St. Augustine tomorrow night, starting northward by easy stages. Easter Sunday will be spent in Augusta, Ga., where the president and Mrs. Harding will attend services.

# Ask Modification of Tea Pot Dome Lease

WASHINGTON, March 30.—Oil producers in the Salt Creek field in Wyoming appealed to Secretary of the Interior Work for modification of the lease of the Tea Pot dome naval reservation to Harry F. Sinclair and the Mammoth Oil Company.

The producers asked that production in Tea Pot dome be limited until they could get satisfactory pipe line connections and additional market facilities. Tea Pot dome is running at full capacity while Salt Creek fields are going at about forty per cent capacity, they said.

# GULICK OUTLINES OPERATION PLAN

## Amended Application Shows Details of Bus Line System for City

(Continued From Page 1)

event said applications, or any of them are granted, applicant will operate in addition to the said local service, a comprehensive and adequate interurban service, over streets and highways indicated in red, black, green and purple lines shown on said "Exhibit No. 1."

**III**
**Local Fares**

The fare for each three miles or fraction thereof within the city limits of the City of Glendale, will be 5c.

**IV**
**Explanation of Exhibit No. 1**

Exhibit No. 1 shows in colors, red, purple, blue, green and black, such portions of streets as applicant desires permission to operate motor busses, over, along, upon and through.

The red lines indicate the interurban routes which applicant has applied for before the Railroad Commission.

The blue line indicates a route over which applicant proposes to run motor busses, from Flintridge, over a proposed boulevard to be constructed, through Sycamore Canon, and over Sycamore Canon road, Windsor road, and certain other streets, to Griffith park, thence to the business district of Los Angeles.

The green line indicates the present line of the Pasadena-Ocean Park Stage company, for which applicant now holds option to purchase all of its outstanding stock.

The black line indicates the line of the Verdugo Hills Transportation company, for which applicant now holds option to purchase all of its outstanding stock.

The purple lines indicate such portions of streets as will be necessary for applicant to use in order to complete the entire local service, within the City of Glendale.

**V**
**Equipment-Type and Capacity**

The kind of cars to be used will be low level, long wheel base, wide tread, similar to the Fageol type, with a seating capacity of 15, 29 and 52 passengers, respectively, and equipped with the latest recognized standard safety devices, such as air brakes, heaters, skid chains, inside lights, speedometers, of modern and handsome appearance.

**VI**
**Number of Cars**

Applicant will operate six cars within the City of Glendale, four of which will be in actual service at all times, and two of which will be held for reserve and for peak hour service.

**VII**
**Time Cards**

Between the hours of 5:30 a. m. and 12:45 a. m., local cars will run hourly past any given point in the same direction, in outlying and sparsely settled districts, and at least half-hourly service over those portions of the city where the travel is heavy.

The foregoing service will be made more frequent over certain streets, if and when certificates for interurban service are granted.

**VIII**
**Time to Commence Operation**

Applicant will commence to operate all local cars within ninety days from the issuance of permit.

**IX**
**Bond of Insurance**

Applicant will furnish a bond or insurance policy for each car, satisfactory to the Council, in accordance with Ordinance No. 461, prior to the time of operating any cars.

**X**
**Percentage To Be Paid to the City**

Applicant will pay to the City of Glendale, two per cent of the gross income upon local fares only, for the calendar years 1925, 1926, and 1927, and three per cent of the gross income upon local fares only for each year thereafter, during the life of the permit, said amounts to be payable upon the first day of January each year, commencing with the first day of January, 1926.

**XI**
**Agreement to Sell to the City of Glendale**

Applicant agrees to give to the City of Glendale the right of first refusal to purchase from applicant, any of the local lines and equipment in use thereon and any of the interurban lines running through or into Glendale, and used in connection with the local lines and the equipment thereon, at such times and for such an amount as said applicant may be offered by any bona fide purchaser, in the form of a written bid, accompanied by a certified check of not less than ten per cent of the amount so bid, said check to be payable to applicant, or deposited in any reliable depositary in the City of Glendale; and said applicant further agrees not to sell to the Pacific Electric Railway company, Southern Pacific Railway company, the Atchison, Topeka & Salt Lake Railway company, the Union Pacific Railway company, the Western Pacific Railway company, or any other company, subsidiary to, or in any way connected with any of the steam or electric railways, now or then operating in the City of Glendale, until after applicant has first notified said City of Glendale, and for thirty days after such notification; providing, however, that applicant be permitted to sell, transfer and convey all his right, title and interest in the rights and privileges granted him under this application, and the interurban lines running into the City of Glendale, to any corporation which may hereafter be formed for the purpose of taking over such rights, interests and privileges, and assuming and agreeing to meet all of the obligations of said applicant, relative thereto.

Applicant prays that your Honorable Body will consider this application at the earliest time possible, and that after due consideration, he be given permit as herein requested, and for all other proper relief.

Respectfully submitted,
C. D. GULICK, Applicant.
JONES, WILSON & STEPHENSON,
By MATTISON B. JONES,
Attorneys for Applicant.

# COUNCIL DECIDES BUS LINE PERMIT

## City Officials Decide to Give C. D. Gulick Chance to 'Make Good'

(Continued From Page 1)

transportation relief, and that, in his opinion, the matter had been argued long enough. He stated he favored granting the permit to Mr. Gulick provided it be a part of the permit that the council have the right to revoke it if the bus line is not in operation within ninety days. And, too, that Mr. Gulick have no right to dispose of the permit without majority consent of the council in regular session.

Other members of the council favored the suggestions in Councilman Kimlin's letter, but before action was taken the council, at the suggestion of Councilman Stephenson, "cleared the record" by changing its resolution of last December, when it indorsed the efforts of a "company" to secure a bus service for Glendale, the change being to include Mr. Gulick, as he, it was explained, was the "company" and doing the "pioneer" work. The change was made on motion of Councilman Lapham.

**In Favor of Competition**

During the discussion on Mr. Gulick's application, Peter L. Ferry, contractor, director in the Chamber of Commerce, asked concerning the fares proposed to be charged. Answered by Mr. Gulick, he declared that he was in favor of plenty of competition and was not objecting to the permit being issued. It was brought out that the council was issuing a permit, not a franchise.

Attorney Owen Emery, as president of the Glendale Credit Association, and in favor of Mr. Gulick's application, questioned the wording of the motion granting the permit and from his suggestion Attorney Jones proposed a rewording of the motion that was aceptable to all.

When a vote was called for Councilman Davis declared he was in favor of giving Mr. Gulick a chance to "try out" his plan in hope Glendale would get relief.

Councilman Lapham pointed out the bus line matter had been considered for about a year.

**Chance to Get Relief**

"We now have an opportunity to get relief from inadequate service—and a chance to win lower fares to Los Angeles," he said. "The time to act is now. The people in the northwest section want service, as do other sections of the city. Let's give Mr. Gulick a chance to make good; we can revoke his permit if he does not produce the goods."

Mayor Robinson declared he was "glad to vote in favor of the issuance of the permit." He also declared:

"If anyone can establish a bus line for Glendale, I guess Mr. Gulick is the man, if he shows as much energy in the work as he has in trying to get the permit. I really believe he can turn a wheelbarrow into a Ford. I'm for giving him the permit."

**Express Their Thanks**

With the granting of the permit, Attorney Jones thanked the council and declared that he was certain the system would be in operation as outlined and eventually prove the means of giving Glendale lower interurban fares and improved transportation.

Mr. Gulick, too, expressed his thanks and declared:

"I will do my best to carry out the program of better transportation service for Glendale."

The council chamber was well filled with citizens and the arguments for the issuance of the permit, as well as its granting, received considerable applause.

# Confiscate Auto in Wright Act Charge

LOS ANGELES, March 30.—For the first time since the enforcement of the Wright act was started, an automobile used in the transportation of liquor was confiscated by the county authorities.

William Clarke, arrested by Detective Sergeant George Contreras, was sentenced by Justice William S. Baird to pay a fine of $300 and his automobile was forfeited.

According to the complaint filed against Clarke, to which he entered a plea of guilty, he was arrested by the county prohibition officers while transporting five gallons of bootleg.

# Weeks to Order Probe Of Officer's Charges

WASHINGTON, March 30.—Secretary of War Weeks will order a thorough investigation of charges of Louis K. Karns of Indianapolis that his brother-in-law, Captain Edwin H. Randle of Fort Sam Houston, Texas, has been mistreated by Colonel A. L. Conger, it was announced at the war department today.

Weeks has received a telegram from Karns asking for an appointment for tomorrow, when the charges will be formally presented.

*Perky Tub Blouses Without Which Your Sweater Costume Lacks Completeness—$3.75 to $6.95*

Maybe it's true that when you wear a slipover sweater only the boyish Bramley collar and tight trim cuffs of your Blouse are evident and for these occasions Blouses that are perfectly plain except the parts that show have been designed. But when you wear a coat sweater we don't imagine you'll object to the tuxedo revers or front filet-edged frill that distinguishes many of these new Blouses of voile, dimity and batiste.

*Separate Skirts Are the Thing—$7.95 to $24.50*

For sports, for street, for school, for play, for business. And the ones gathered here are the smartest versions! In bright colors, plain or combined, in plaids, in stripes or in checks, wrap-around, pleated or straightline styles, they are fashioned of many fabrics including CAMEL'S HAIR—CREPE DE CHINE—FLANNEL—LINEN.

Gayly complementing sweaters, overblouses or suit coats, they effect a striking outfit.

"Full line of English Sateen Lingerie." Furbeck hand painted China.

Betty Ellen
SHOP FOR PARTICULAR WOMEN

*215 South Brand Boulevard*

# *Something Different In Bed Room Furniture*

We are showing in our window a 7-piece Bedroom suite made of American Walnut with ebonized trimmings—including a Bow-foot bed; Vanity Dresser; Chifferobe; Dresser; Chair; Rocker and Bench.

This suite is not only exceptionally well finished but is electrically equipped with beautiful oxidized electric fixtures on the Bed, Dresser and Vanity. See it in Window.

*Priced at* **$650.00**

**BED SPRINGS**
The three best known makes
Simmons, De Luxe and Premier

**MATTRESSES**
The best you can buy, including
Sealy, Ostermoor and Sani-tuft

# PAGE FURNITURE CO.

306-308 E. Broadway Phone Glendale 1934 Glendale, Cal.

OPEN WEDNESDAY AND SATURDAY EVENINGS


USE GLENDALE EVENING NEWS WANT ADS FOR RESULTS

PENDROY'S
BRAND AT HARVARD

*Now on Display*
*Two Weeks Limited Exhibition*

*A Treat for Art Lovers*

*Free Exhibition*

*of*

*The Original World Famous Painting*

*"If Thou Hadst Known, Oh Jerusalem"*

By PAUL MERSEREAU

*Valued at $80,000*

*In a Special Setting On Our*

*Third Floor*

*Admission Entirely Without Charge*
*Everyone Invited*

*An opportunity offered you very rarely to view a painting of such spiritual significance and true worth*

PENDROY'S
BRAND AT HARVARD

# NEWS NOTES VALLEY TOWNS

The population of Van Nuys now is being increased by 50,000 a week! Fifty thousand fluffy, scratching, cheeping, hungry Leghorn chicks are now being hatched each week in the mammoth incubators of the Holly Hatchery.

To keep the plant running to capacity 225,000 eggs are required for every setting or an average of over 10,000 a day. These eggs are laid in large poultry farms in various parts of Los Angeles county. A fleet of specially designed auto trucks bring them to the hatchery in specially designed crates.

B. R. Holloway, owner, is the designer of a patented air-cooling and air-washing device which maintains a uniform temperature over the 18,000 square feet of total floor space.

Eleven men are employed. The yearly payroll amounts to $15,000. The average consumption of gas alone amounts to $150 a month.

Ten years ago Mr. Holloway was an express messenger. He has now made Van Nuys the leading source of supply for baby chicks on the Pacific coast.

C. T. Wardlaw of Van Nuys is now a candidate for the City Council of Los Angeles.

Van Nuys Chamber of Commerce directors recently protested against a proposed abolition of the combination irrigation and domestic water rate by the public service department of the city of Los Angeles. They pointed out that the abolition of this special rate would mean that the rate of two cents per 100 cubic feet of water would no longer be available for ranchers on small tracts.

The rainfall of this season has been so slight that W. J. Petit, president of the Van Nuys Bean Growers' association, is making an effort to secure a half-rate for irrigation water during April. He states that unless the use of water is stimulated at this time, the capacity of the reservoirs will be exhausted later during the bean growing season. The cost of flooding an acre at present is estimated at four dollars.

A bandstand is now almost completed for the Merchants' & Manufacturers' association of Van Nuys. It is being built on property owned by the American Legion.

Passion Week is being observed by the churches of Van Nuys. A special service was held at noon today in the Methodist church in memory of Good Friday. Last night this church held a communion service in commemoration of the Last Supper.

The Presbyterian church tonight will conclude the special services which have been held every night this week. Wednesday night a preparatory lecture was given for the Easter communion.

Both churches wil observe Easter with seasonal music.

Van Nuys Legionnaires, who were recently initiated into The Forty and Eight include the following: R. H. Davis, Herbert Walker, Roger Eaton, Walker Thompson, Gus Boulanger, Garrett McHugh, Sam Woody, Dan Regan, Lloyd Parker and Russell Bogardus.

The Van Nuys Chamber of Commerce recently conducted an investigation into the paving of a street. It alleged that the asphaltic mixture was prepared in Los Angeles and cooled while being hauled to the job.

The Security Trust & Savings Bank of Los Angeles is now planning the erection of a branch in Lankershim. The estimated cost will be at least $50,000. Construction is to be commenced at once and the building is to be ready by the first of October. This bank has a branch in this community already.

The Lankershim Chamber of Commerce is now working a plan of garbage disposal for the business district.

W. J. Friedman is now building an eight-unit bungalow in Lankershim.

A. Snelling is contemplating the erection of a fifteen-unit bungalow court in Lankershim.

Another Lankershim home builder is J. V. Webster.

Lankershim "kids" have recovered from a siege of mumps. Oh, yes, the battle commenced during Easter vacation.

The Millionaires of Happiness will hold Easter sunrise services on Mt. McGroarty. Trumpeters stationed at different points will usher in the first rays of dawn. The first sunbeams upon the large cross upon the summit will be a signal for the services to commence. The hill is to be christened on this occasion in honor of John Steven McGroarty, author of The Mission Play.

Miss Virginia E. Gregory has moved into a new home in Sunland.

Mr. and Mrs. E. T. Theobald are Tujunga representatives of Kiefer & Eyerick of Glendale.

The McKeon cannery is now under construction in Burbank.

The commencement of the apricot season is expected to see the opening of this plant. About 200 women and forty men will be employed.

H. R. Coburn, secretary of the Chamber of Commerce, is general manager for this company; Frank McKeon is president; C. B. Fitzsimmons is second vice-president; George N. Stone is first vice-president and suprintendent.

The Burbank chapter of Eastern Star April 2 will celebrate its fourth birthday. Mrs. A. W. Reese has charge of the reservations for the dinner party to be held in the Sunset Canyon Country club. Five Hundred will be the "sport" of the occasion.

W. C. Straszer has bought a home in Burbank.

Mrs. Sophia F. Leive of Chatsworth has purchased a home in Burbank.

The Burbank Progressive School of Music will give a faculty concert April 6 in the auditorium of the Edison school.

Miss Nell Hendrick of Paducah, Ky., is a guest of Mr. and Mrs. T. B. Young.

The Empire China factory at Burbank, which is reported to have its product sold for a year in advance, is making plans to increase its output 5000 dozen pieces a month.

This plant has seven kilns in operation and expects to install three more at a cost of $120,000.

One hundred and fifty employes are on the job now, and the payroll amounts to $15,000 monthly, or $180,000 yearly.

The Burbank Hospital has under contemplation a two-story addition with a capacity of about fifty beds. An emergency ward will be equipped to handle accident cases. Dr. E. H. Thompson has planned a new operating room. There will be new laboratories and an X-ray room also.

A two-story nurses' home will be built in the rear of the hospital. This will contain both dormitories and recreation quarters for the staff.

The interior of the present hospital is being redecorated for its re-opening the first of the month.

Burbank is proud of the fact that its bank deposits last year increased $528,617. In 1921 they were $1,401,187; in 1922 they were $1,929,805. The rate of increase was 37.7 per cent.

## PROPERTY MOVES ROUND MONTROSE

### Activity in Realty Market Is Shown by One Firm's Transactions

Perhaps no one week in the history of Montrose and surrounding country has witnessed greater activity in the realty market than the week just closed.

Such is the belief of the Howard-Merwin Company of Montrose which closed a total of $75,500 worth of transactions. The property involved consisted of property in the Bullock and Orange Grove Manor tracts, and in Alta Canada as well as a house and lot on Florencita avenue, La Crescenta.

Robert Steele, who recently came from Jersey City, New Jersey, and George Reuter of Los Angeles have purchased a large tract on Mountain avenue, Alta Canada for $45,000. Their plan is to subdivide this into private estates. Volney Kinne, who is from Buffalo, New York, has taken over five lots in Alta Canada on one of which he expects to erect a home this year.

Richard Sloan of 410 Salem street has purchased a lot at the corner of Michigan and Burr avenue in the Orange Grove Manor tract. Mrs. Loretta Schwab selected an orange grove lot upon which she contemplates building.

"The activity has been general throughout the valleys and hills in this section," remarked C. G. Howard. "Indications point toward even greater action in the realty field in this end of the green Verdugo hills."

## Lenine Dying, Trotzky May Be Made Dictator

HELSINGFORS, March 30.—The soviet legation was confidentially advised by Moscow today that Nicolai Lenine is on the verge of death and that a military dictatorship, headed by War Minister Leon Trotzky, probably will be proclaimed when he dies. Lenine's paralysis was said to be spreading from his right side.

*EASTER*

***Expressed in Taffeta and the softer silks.***

—These dresses are just received from authentic style centers and are reproductions of exclusive imported models.

At Marked Prices That Are No Indication of Their Great Value

***Dresses $9.95 to $39.50***

Capes and Wraps in Britonia, Normandies and Velours, Etc., in All the Latest Shades—

***$14.95 to $49.50***

***Millinery***

—You can't duplicate these swagger and dress hats. Every conceivable shape and shade worth half again as much.

**SATINS — SILKS — STRAWS**
Your Choice for
***$4.95***

**Other Hats Priced Up to $12.95**

***The Quality Shop***

**110 South Brand Blvd., Glendale**

**BUILDERS AND CONTRACTORS TAKE NOTICE!**

# AUCTION

## SATURDAY, March 31, 1:30 p. m.

## 106 S. Maryland Ave., Glendale, Calif.

**WALL PAPER and PAINT STORE**

This will be your opportunity to secure wonderful bargains as all the stock and fixtures of this place must be sold regardless of cost, and this will be an opportune time to secure them at less than wholesale.

Stock consists as follows:

**7000 Rolls, No. 1 Assorted Wall Paper**
**250 Rolls Roofing Paper. No. 3**
**10 Electric and Water Power Washing Machines**
**12 Electric Vacuum Cleaners and Attachments**

Large stocks of Paints, Varnish, Oils and Roofing Cement, Building Paper, Copper Wire, Screen Doors, and many other miscellaneous articles.

**FIXTURES**

Shelving, Counters, Display Racks, 36-foot Wall Paper Rack, ten feet high, Fairbanks Scale, Typewriter Desk, Office Chairs, and Cash Register.

Don't forget the day and time, as this sale will be held regardless of weather conditions.

*Easter Greetings*

WE extend to you a cordial invitation to visit our showing of **Eastertide Flowers** in all their glorious beauty and splendor of arrangement this week, preceding Easter Sunday.

*Delivery Easter Morning*

IT will be a pleasure to aid you in your selection for church, home, friends and loved ones. We suggest ordering early in the week for delivery at the time you desire. Our service and co-operation are at your command. Phone or call.

*Glendale Florist*

**FLOWERS OF QUALITY**

**120 So. Brand. Phone Glendale 1155**

**Special Bargain Sale Now Going On**

**Palm leaf fans, made in China, free to everybody. Ask for One**

**For Your Easter Dinner Buy Something Extra Fine**

—AT THE—

***Japan Art & Tea Co.***

**All kinds of Candies, Nuts, Preserves, including Crystallized Ginger**

**Golden Crest Coffee, lb. ..... 50c**
**3 lbs. Standard Coffee ..... $1.00**

**Princess of Japan Tea, finest blended tea in the world; used in Imperial Japanese Household. Lb. ..... $1.00**

**2 lbs. Italian Macaroni, Spaghetti or Noodles ..... 25c**

**135 SOUTH BRAND BOULEVARD**

News Want Ads For Profitable Results

DUBLIN STOUT 15c Bottle

Chaffees WHERE CASH BEATS CREDIT

FULL LINE CANDY EASTER EGGS

CHOCOLATE (Milk Coating) Marshmallows SAT. SPECIAL 38c lb.

AINSLEY'S NO. 2½ CAN Fruit Salad SAT. ONLY LIMIT 3 CANS 40c

HEINZ 32-OZ. JAR Apple Butter SAT. ONLY 40c

LIBBY OR DEL MONTE NO. 2½ CAN Sweet Potatoes 20c Can

Phospho NUT BROWN MEAL 21c pkg

HAPPYVALE ½s, FLAT Pink Salmon SAT. ONLY 8⅓c Can

WELCH'S 15-OZ. JAR Blackberrylade . . 25c

BIG SPECIAL SATURDAY ON

EGGS . . 27½c

FRESH ASPARAGUS, per pound . . 20c
PIPPIN APPLES, 6 pounds for . . . . 25c
HEAD LETTUCE, 3 for . . . . . 10c

POLAR WHITE SOAP 7 Bars 25c

Chaffees WHERE CASH BEATS CREDIT 113 North Brand

ELASTIC STARCH 10c Package

# G. O. P. HEADS IN FAMILY SQUABBLE

## Announcement of Harding Candidacy Is Called a Gross Blunder

By GEORGE R. HOLMES
For International News Service

ST. AUGUSTINE, Fla., March 30.—President Harding's vacation party has been enlivened in its closing stages by an acrimonious dispute between some of his political advisers over the now famous Daugherty announcement of the Harding candidacy in 1924. The end of the row is not yet in sight.

The dispute within the Republican family circle is not over the accuracy of the attorney-general's announcement, for all factions are agreed that the president will be a candidate to succeed himself. It concerns solely the political strategy of making such an important announcement at this time of the year, a year before the primaries.

Those unfriendly to the attorney-general, and some of this opposition dates back to the Harding pre-convention campaign—characterize the Daugherty announcement as a "gross political blunder" and "political strategy of the worst sort.".

From now on, they contend, the president is a candidate and his every executive act will be "tarred with that brush." Furthermore, they contend, when the president makes his swing around the west this summer, he will appear as a candidate seeking reelection rather than a president of the United States making a perfectly proper observation tour of the vast country.

# Prize Beauty Wins Decree of Divorce

Mrs. Eva Strohm, 23, the $100,000 prize beauty of the annual St. Paul Style Show, even if she does hail from Sioux City, Iowa, has made things more interesting by securing a divorce from her husband on the charge of desertion.

# Ulster Enjoying Era Of Religious Peace

BELFAST, March 30.—The return of Ulster to a period of peace after months of bloody religious warfare, is bringing joy to high church authorities.

Right Rev. C. F. D'Arcy, Archbishop of Armagh and Protestant Primate of all Ireland, declares that restored peace is a victory for the Ulster people over "outside forces."

Cardinal Logue, head of the Roman Catholic church in Ireland, expresses great satisfaction at conditions in Ulster, but feels that the time is inopportune for a public statement inasmuch as he is now at work on a Lenten pastoral.

"I am thankful to say that northern Ireland is now enjoying almost unbroken peace," declared Dr. D'Arcy, in an interview with International News Service.

"Order prevails, and law is respected. A year ago the state of things was quife different. A determined effort was then made, largely by forces operating from outside, to make government impossible. But the steady and patient work of the northern government, the self-control of all classes and the respect for law and order which is characteristic of the Ulster people, have overcome the disorganizing elements. My own conviction is that if the government of Northern Ireland is given full opportunity to continue its beneficent work without interference, and if no disturbing controversies are forced upon it from the outside, the future peace and prosperity of Northern Ireland is assured."

Try the 40c lunch at Greenleaf Fountain, Brand and Harvard, includes soup, entree and coffee. We make our own pastries.—Advertisement3-26-31inc

Wise Buyers know how hard it is to get a well made suit of clothes. See us. Fred Minden, 322 E. Broadway, Merchant Taylor.—Advertisement1moeod

Cats originally came form Persia.

# ARGUMENTS FOR BUYING AIRPORT

## Number of Reasons Why City Should Obtain Title to Lands

Purchase by the city of Glendale of the water lands and airport on the San Fernando road is favored by practically every civic organization here. The matter comes before the people at the municipal election on April 10. The committee in charge of the campaign for the bonds authorizes the following:

Predictions that Glendale will become in the near future the center of the aviation industry on the Pacific slope are made by experts who have been studying the growth of the manufacture of machines and who are posted on the immense number of machines that are now being built at widely scattered points in and around Los Angeles.

With the growth of the idea of passenger-carrying airplanes, several lines to run from Los Angeles to points in this state have been organized, among them being the line to run between Los Angeles and San Francisco, for which the first ships have already been built and that will run two ships daily between the two points. Other lines will run to the Imperial Valley and the Mexican border, making Glendale the terminus for all of these lines and bringing an immense number of travelers here every year who would otherwise never visit the city.

**Benefits to Glendale**

As a natural consequence of the establishment of the air line terminus in Glendale, it is pointed out that the manufacturers of airplanes and the men engaged in the allied industries of manufacturing motors and other aviation accessories will also come to Glendale to open factories, and this will speedily result, it is declared, in making Glendale, within a few years, bear the same relation to the aviation industry as Detroit does to the automobile industry.

The filing of the present injunction suits has stopped, for the present, the consummation of the plans to bring to Glendale the factories engaged in airplane manufacture, but the passage of the proposed bond issue on April 10 next, it is stated, will clear away the obstacles that lie in the path of the pproject at present and will bring to Glendale a large number of business men of substantial means as well as many mechanics who are paid high salaries and who, with their families, will become residents of this city, with the consequent increase in the volume of business done through local commercial channels.

**For Factory Sites**

Besides the land that is to be used for flying fields and for the hangars to accommodate the airplanes, a large part of the tract has been tentatively set aside as factory sites, and inquiries for these sites have been received in such numbers as to assure the land becoming a paying venture for the city of Glendale from the very start of its use as a flying field. The Southern Pacific company has agreed to lay a spur track to the proposed industrial sites as soon as the question of the legality of the leases to the land has been determined by the courts. The factories that are looking for sites here are also awaiting the verdict of the courts before proceeding with their plans, but, as soon as their owners can be assured of the validity of the leases they are asking for, the buildings will be erected and the machinery will be installed.

Besides assuring the city a permanent air station for the commercial lines, it is stated that the government intends to make Los Angeles the terminus of the air mail service that is to be extended to southern California in the near future, and as Glendale possesses, or will possess when the bonds for the purchase of the land have been voted, the only permanent municipal aviation field in the vicinity of Los Angeles, it is certain that Glendale will be the station where the postoffice department will handle the air mail service, rushing the mail into Los Angeles on swift trucks as soon as it has been unloaded from the airplanes here.

**Aids Water Supply**

The tract was purchased by the city in the first instance to insure a plentiful supply of water for the residents of Glendale, as it was felt that some provision had to be made to meet the requirements of the city and its rapidly increasing number of inhabitants, and the purchase of the land will render it certain that sufficient water can be developed to supply Glendale for many years to come, even at its present unprecedented rate of growth. The conversion of the surface of the tract into a municipal aviation field came as an afterthought, but, when it was pointed out that the land could be made to return a profit to the city from the start, it was decided to go ahead with the airport project, besides safeguarding the city's interests in the water that lies underneath the land. Figures compiled by city officials show that the land will be a revenue producer for Glendale from the date when its purchase is authorized by the voters by the issue of bonds at the coming election on April 10, so that no outlay will be required by the citizens to meet the bonds or the interest that they will bear.

PIGGLY WIGGLY
All Over the World
115 So. Brand Blvd., Glendale, Calif.

Bread Piggly Wiggly Quality 24 oz. Loaf 9c

Gold Dust, large size ..... 28c
Rinso, large size ..... 24c
Swift's Pride Soap, bar ..... 4c
Fairy Soap, bar ..... 6c
Palm Olive Soap, bar ..... 8c
Old Dutch Cleanser, can 8½c
Lighthouse Cleanser, can 6½c
Pronto Drain Cleaner, can 47c
Ammo Pwd. Ammonia ..... 13c

Libby's Strawberries— No. 2 Can for ..... 32c
Libby's Blackberries— No. 2 Can for ..... 24c

Newmark's Red Cherries— No. 2 Can for ..... 36c
Newmark's Blueberries— No. 2 Can for ..... 30c
Red Goose Cling Peaches—
Sliced—No. 1 can ..... 14c
Sliced—No. 2 can ..... 18c
Sliced—No. 2½ can ..... 23c
Red Goose Apricots—
No 2 Can for ..... 18c
No. 2½ Can for ..... 24c

VEGETABLE DEPARTMENT

Fresh Green Peas pound . . 8c

Carrots, bunch ..... 5c
Turnips, bunch ..... 4c
Beets, bunch ..... 4c
Radishes, bunch ..... 4c
Water Cress, bunch ..... 4c
Spinach, 3 bunches ..... 10c

Sweet Potatoes, pound ..... 5c
Yellow Dry Onions, pound 6c
New Cabbage, pound ..... 4c
Oranges, dozen 25c, 30c, 35c
Roman Beauty Apples, lb., 6c
Dates, 2 pounds for ..... 25c

If You've Never Had a Garden You Don't Know What Fun You've Missed

And, of course, if you have had gardens before, you've no doubt discovered the wisdom of choosing Seeds and Garden Implements from the wide choice offered by our assortments. But, as we started to say—if you have never had a garden, think how nice it would be to go out in the garden and gather a bouquet for the living room table or just before dinner to pick green beans fresh and crisp or juicy ripe tomatoes for your salad. And we haven't said anything about the fun of seeing things grow under your own hands.

HERE YOU WILL FIND A BIG ASSORTMENT OF LAWN MOWERS, GARDEN IMPLEMENTS AND TOOLS OF ALL KINDS—AS WELL AS GARDEN HOSE, SPRINKLERS, ETC.

GLENDALE HARDWARE CO.
Cor. Isabel and Broadway
Phone Glen. 490

WANTED
SALESMEN
—for the—
Most Progressive Subdivision in Southern California
Sparr Heights
D. F. BOWLER
Glendale Manager
200 EAST BROADWAY
Phone Glen. 2163

The Best is the Cheapest

It isn't the first cost of your roof that counts. It's the ultimate cost. Little repair jobs now and then and occasional upkeep expenses total up to a large figure over a period of years.

The cheap roof is likely to be the most costly in the long run—and, likewise, the best is invariably the cheapest in the end.

When you pay out good money for a roof, you expect to buy protection for your building—you expect permanent, continuous, satisfactory service. You don't want to buy temporary service—you don't want to buy a liability—a source of expense and trouble.

You can depend on "*Weaver*" Roofing giving you long and satisfactory service. It is substantially guaranteed. It involves no upkeep expense. Its life is long. Its cost is nominal.

See that your architect or contractor specifies "*Weaver*" Roofing.

*Any Qualified Roofing Contractor Can Lay Weaver Roofing.*

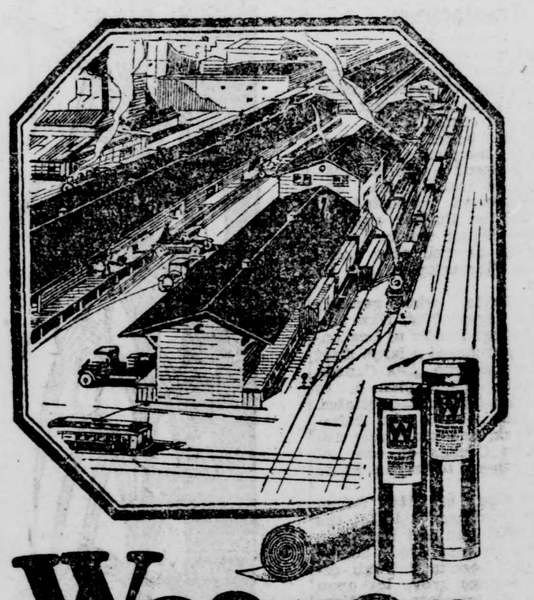

Weaver Roofing
"saves overhead"

Made in various grades, weights and colors for all types of buildings.

*Manufactured by*
Weaver Roof Company, Los Angeles, California
*Sylvester L. Weaver*

CHILDREN'S COLDS should not be "dosed." Treat them externally with—
VICKS VAPORUB
*Over 17 Million Jars Used Yearly*

AUTROLA
THE WORLD'S GREATEST MUSICAL INSTRUMENT
AUTOMATIC PHONOGRAPH
NOW ON DEMONSTRATION

This phonograph will play your four favorite records, continuously. Automatically changing from one record to the other, indefinitely. No winding or cranking, only turn on the electricity—

THE PHONOGRAPH WITH A SELF-STARTER HAS ARRIVED

COME AND SEE IT

THE AUTROLA CO.
300 South Brand Blvd. Glendale, Calif.

THE
Hollywood Sandal
$5.45

One of the newest and snappiest Spring models. Here in patent leather and made up with beautiful cut-out effects and low heel. Just the thing for comfortable Spring and Summer wear.

White Washable Kids
Oxfords and Pumps
$7.50 to $8.00

Queen Quality White Washable Kids and Nubuck Oxfords and One Strap Pumps with military and Spanish heels. You'll like them, so be here sure tomorrow.

Wallace H. Fleer
Shoe Store
212 East Broadway Glendale, California

Jensen's
JENSEN'S DRUG STORE
133 No. Brand Blvd
Glendale, Calif.

EASTER
Springtime and Kodaktime
Eastman Kodaks
New and Fresh Stock of Films
Developing—Printing—Enlarging
Guaranteed and Ready When Promised
Ask Us About Our Free Enlargements

Saturday Specials
4 Bars Creme Oil Soap for ..... 25c
Colored and Chocolate Candy Easter Eggs
Easter Baskets and Cards

Phone Glen. 3000—Free Delivery
Jensen's

WHAT WOULD YOU DO?

Should a member of your family suddenly pass away in another city—possibly far from friends—would you know what to do?

Part of our service is to handle all details for you from this establishment—and with the same degree of satisfaction as if both of us were in that far city.

It is needless to add that we are thus able to save you much anxiety and expense—as well as to assist you in avoiding needless delays.

Phone Glen. 360

OUR INVALID COACH PROMPTLY RESPONDS TO CALLS DAY OR NIGHT

JEWEL CITY UNDERTAKING COMPANY
(Incorporated)
MR. and MRS. J. E. PHILLIPS
202 N. Brand Blvd., Glendale

WE DELIVER WATCH US GROW

To the Poultryman, Gardener and Lawn Maker:

We have just received a carload of Sperry's High Grade Feeds for Laying Hens, Baby Chicks and Growing Chicks, which we are offering at prices lower than are asked for cheap feeds.

We also have a full line of Garden and Grass Seeds, Implements, Insecticides, Sprayers, Lawn Mowers and Garden Hose.

We know our business, as we have had 30 Years' Experience, and have the capital to handle any size order.

Call at
STEIN'S FEED, SEED & IMP. CO.
1214 E. Broadway Phone Glen. 2503-W

# CANDIDATES FOR OFFICES CHOSEN

## Rotarians Will Elect New Executives From List Recommended

Numerous reports from committee chairmen were heard at the regular weekly luncheon of the Glendale Rotary club yesterday noon in the auditorium of the Citizens building, among the most important being a report from Chairman George U. Moyse of the nominating committee, recommending the following members as candidates for the annual election of officers to be held the fourth Thursday in April:

George B. Karr and William E. Hewitt, for president; J. Herbert Smith and William A. Howe, for vice-president; R. E. Olin and Daniel Kelty, Jr., for secretary; J. I. Wernette and Clarence Redmond, for treasurer; and William Hunter, Rev. Ernest Ford, Arthur H. Dibbern and Paul Carson, for directors, two of the latter to be elected.

Chairman J. G. Huntley of the Boy Scout camp site committee reported that a ten day option on the Haynes Canyon location had been obtained, at a purchase figure of $8000 cash.

**Must Act Quickly**

It was decided that the fifteen or more Rotarians who have agreed to underwrite this proposition will meet for breakfast at the Glen Inn, Citizezns building, next Tuesday morning, April 2, at 7 o'clock, to go into the matter further, in view of the fact that an immediate decision on the site must be reached.

President Roy L. Kent again called the attention of club members to the district conference to be held in Pasadena the days of April 5, 6 and 7. Mr. Kent was appointed official delegate to this convention, with George B. Karr as alternate.

It was decided that the regalia of the Glendale delegation to this conference will be white felt hats with yellow bands, yellow neckties and white flannel trousers.

M. B. Towman, manager of the Glendale branch of the Automobile Club of Southern California, a guest of the club, spoke of the motor vehicle legislation now being enacted at Sacramento, analyzing the various bills in the light of his organization's data and experience, and reading an official recommendation from the board of directors.

This recommendation approves a $2 license tax, plus a quarter-cent a pound weight tax (half-cent a pound on solid tired duty vehicles), plus a one-cent a gallon gasoline tax.

**Raps Weller's Bill**

The recommendation disaproves of Assemblyman Frank Weller's Bill No. 262, calling for registration of all property transfers with the county clerk, unless the amendment excluding motor vehicles is retained.

The directors of the Automobile club recommended that no new bonded appropriations for road building be provided until the present road program has been completed, stating that in their opinion it will be better to utilize funds derived from the direct tax for this purpose, at present.

The Glendale Rotary club unanimously endorsed the above recommendations.

Chairman Owen Emery of the boys' week committee reported that it had been decided to concentrate on Friday, April 27, as the one big day of this week in Glendale, when every effort will be made to have 1000 boys turn out in a giant parade.

Chairman Valentine M. Hollister of the "Business Methods" program called upon H. S. Webb and William E. Hewitt, both of whom read carefully prepared, thoughtful papers on the subject of "The Relation Between Employer and Employe."

Mr. Webb stressed the five points, harmony, confidence, stimulus, service and idealism, concluding with the thought, "The ideal in business is what every right-thinking executive is striving toward today."

**Defines Executive**

Mr. Hewitt dwelt on "maintaining that delicate balance which keeps employer and employes working together in a spirit of cooperation." He defined the ideal executive as a man who can be friendly, dignified, honest, able, appreciative and firm.

Edward Shockley, late secretary of the Rotary club of the fire-stricken city of Astoria, Ore., a visiting Rotarian, described vividly some of the scenes of the disaster, and ended by thanking the local club for the relief fund so generously raised and promptly sent.

W. A. Horn, a candidate for city councilman, said a few words, stating that his "hat was in the ring" and giving his reasons.

Mayor J. C. Crawford, of Burbank, extended to Glendale Rotarians an invitation to be present in his city Monday night, April 9, when the Burbank chapter of the Rotary organization receives its charter, the meeting to take place at the Sunset Canyon Country club.

The meeting closed with the singing of "Rotary".

Guests of the club were Rev. Philip K. Kemp, rector of St. Mark's Episcopal church, and M. B. Towman, manager of the Glendale branch, the Automobile Club of Southern California.

Visiting Rotarians were Edward Shockley, Astoria, Ore.; G. W. Byers, Champaign, Ill.; R. L. Anderson, Kingman, Ariz.; J. Will Johnson, Pueblo, Colo.; J. C. Williams, Marshalltown, Iowa; John C. Stannard, Alameda; and Mayor J. C. Crawford, R. B. Sence, J. Small, A. Fellbach, W. S. Sandison, Burbank.

Cuba raised 4,000,000 tons of sugar for export in 1922.

# COMMENT That's All

**Work Aid to Happiness**
**Prison System Betterment**
**Real Need of This Age**
**Business In Education**

By Gil A. Cowan

ATTRIBUTING her good health in her prime to the grace of God, the "divine Sarah" Bernhardt, who died recently, added, "I work like the devil."

Would that there were more people who worked "like the devil" and had good health, for more happiness certainly would result in this old world of ours.

"Idleness" is the great cause for crime, according to Judge C. E. McLaughlin of the California Prison board, who testified before a legislative committee the other night.

"Teach our young men and women how to work and you have solved your criminal problem," he said, in a plea for more vocational training in penal institutions.

And he illustrated his remarks by saying those who worked in the furniture factory or on the highways and earned parole never came back. It is those who serve their time in enforced idleness who do not get a chance to make good after they are freed.

What a wonderful opportunity the state of California has in making its prison system the most model in all the world. Would that the legislature vote a million dollars for bettering conditions of those behind the bars.

As Judge McLaughlin recommended, there should be three yards at San Quentin so they could segregate the young fellows from the older and more experienced criminals and keep the "repeaters" and life termers in still other quarters.

We, the people, must remember that the prisoners are human, just like ourselves, and their crimes against society represent the crimes of society in not educating and training its unfortunate members.

The judge told the story of a hard-boiled parole breaker, red-headed, cross-eyed, freckled face, and "down on the world." It was seven years ago that the warden appealed to the prison board to do something with the fellow who seemed insistent upon getting into the dungeon.

When he was called before the tribunal he adopted the attitude of a roaring lion, cursing all things of the earth and acting more like a maniac than human. His actions so appalled one member of the board that tears came to his eyes. The young ruffian mellowed, followed the board member to the court yard and apologized, saying:

"Look at me. Do you wonder that I am down on everything. When I was a kid the folks wouldn't let me in the house when they had company. They were ashamed of me. Nobody wants me around."

Indeed, he was like the little boy in Sunday school class who had nothing to be thankful for. "God most ruined me," was his reply.

The parole board decided on an unusual course of procedure. They had doctors straighten the boy's eyes, remold his features, and gave him mechanical training.

Today he has a business with $7,000 invested. He is happily married and has two children. And that's that.

Captain Duncan Matheson of the San Francisco detective department, testifying before the legislature relative to crime, declared that home training, education and religious education were the real need of the age.

And from other statements it is apparent that home training nowadays is sadly neglected. The right sort of education also is missing. And Judge McLaughlin charged the ministers who are deserting the word of God for sensationalism are doing as much as anything else to promote crime.

The parents place too much confidence in the schools it would appear. They do not teach the youngsters how to work. And, in turn, the motion pictures and newspapers and magazines teach them too much about crime. It is an indictment of our modern civilization, this crime wave which has increased 1200 per cent in 10 years' time.

Since January 1, 1922, approximately $10,000,000 in loot has been obtained by burglars and robbers in the city of Los Angeles, according to police records.

Something to think about, folks!

From all evidences there has been something wrong with our educational system in California, but it has been hard to determine what and where.

From conclusions arrived at by those who heard the budget hearings in the state legislature, the answer formulates itself:

There is a lack of definite plan understood by the body politic.

In other words, our schools have been growing just like Topsy in a topsy-turvy fashion until it is time for the public to demand a definite plan be adopted.

And this is true from the smallest school district to the highest institution of learning.

Buildings, courses, faculties, should be standardized. A definite, systematic approach toward higher education should be made, yet not so crudely as to spoil the lives of hundreds of students who will not be able to enjoy a university training.

It seems to the writer that what is needed now is not more educators, but more business men in education who see the true value of things.

Assemblyman Edgar Stow of Santa Barbara county is to be commended for his resolution calling for an investigation of the public school system in this state.

But the commission should be composed of executives rather than educators. We have too much theory and too little practical application of business principles in public instruction.

# BENEFIT IN AID OF LEGION POST

## Fun Revue to Raise Funds For New Building of Organization

Glendale Community Players are to make their next public bow in a Fun Revue, given Thursday and Friday nights, April 19 and 20, in the Tuesday Afternoon clubhouse auditorium as a benefit for the building fund of the Glendale American Legion post.

There are forty Glendalians in the cast presenting the comedy program, said to be light and sparkling and full of clean, wholesome fun. The program will include twenty specialty numbers, singing, dancing and choral numbers.

Among the attractions will be a "Rainbow Ballet," with a song composed for and dedicated to the Rainbow division and produced for the first time at a recent affair in Los Angeles. Costumes for this ballet have been arranged by Miss Dorothy Woods and made by Mrs. E. A. Holway of 201 West Burchett street. The head-pieces were designed and made by Mrs. E. A. Troth of 329 West Maple street. Both Mrs. Holway and Mrs. Troth are members of the Players' wardrobe committee.

Tickets for the affair are to go on sale April 1 and can be secured from any of the players.

## Would Start Flying School at Airport

City Managr W. H. Reeves has received a communication in which the suggestion is made that the city allot space for two hangars at the Glendale airport where a school may be started to teach those interested in flying the management of an airplane and an insight into its construction. This would be done, the letter states, without asking aspiring aviators to invest heavily in the purchase of a machine or in an expensive course of instruction, but it would have the result, it is claimed, of making them potential purchasers of aeronautical equipment.

The writer plans, he states, to form an aeronautic club and to purchase an airplane which would be used to teach the members of the club to fly, the expenses incidental to the purchase of the plane and the instruction of the club members to be secured by plans that are yet to be definitely worked out.

The terms on which the city would grant the ground for the hangars would be the subject of a conference between the man behind the plan and the city officials.

It is pointed out that the establishment of the proposed training school and club here would result in an immense amount of advertising for Glendale among the people who are interested in aviation and that it would also help in training many young men whose services as flyers would be available in war time.

## BIG PEARL

A sky-blue pearl weighing 93 grains, found at Caney Fork, Tennessee, in 1897, was sold in London for $3,300.

PRICES THE SAME AT ALL SEELIG STORES

Libby's Sliced Pineapple
No. 2½ cans . . 30c

Libby's Royal Anne Cherries, No. 1 Can 27c; No. 2 Can ..... 35c
Columbia Peaches (Selected Fruit)
Columbia Apricots (in medium syrup) No. 2½ Cans, each 20c

| FLOUR | 24½ lbs | 49 lbs. |
|---|---|---|
| PILLSBURY'S BEST | $1.00 | $1.90 |
| GOLD MEDAL | $1.00 | $1.90 |
| SEELIG'S SPECIAL | .95 | $1.85 |
| A-1 | $1.12 | $2.20 |

HOUSEHOLD NECESSITIES

P. & G. White Naphtha Soap, per bar ..... 6c
Polar White Soap, 7 bars ..... 25c
Palmolive Soap, 3 for ..... 25c
Skat Cleanser, 4 for ..... 25c
Parson's Household Ammonia, pints 23c, qts. ..... 38c
Chloride of Lime ..... 10c
Lux ..... 10c
Blue Enamel Washboards, 75c
Shinola, all kinds, 2 for ..... 15c

Chlorax, Liquid Cleaner ..... 16c
Pronto, Sink Cleaner ..... 50c
Sani-Flush ..... 21c
Energy Laundry Tablets ..... 20c
Lava Soap, small ..... 5c
Life Buoy Soap, 2 for ..... 15c
Waldorf Toilet Paper, 3 for 25c
Searchlight Matches ..... 6c
Liquid Veneer, small ..... 20c
Electric Light Globes, 40-50 Watt ..... 30c 75 Watt ..... 55c

Oak Glen Butter Friday and Saturday 50c lb.

Phospho Meal, a different cereal ..... 21c
Post Toasties ..... 9c
Kellogg's Cornflakes ..... 9c
Quick Quaker Oats, small ..... 11c
Shredded Wheat ..... 10c
Grape Nuts ..... 16c
Large ..... 26c

BE WISE—BUY SEELIG'S BULK COFFEE
"High Grade Blend," 3 lbs. for ..... $1.00

Van Camp's Soups . 3 for 25c

127 stores SAM SEELIG CO. 12 stores
"Cash is King"
CALIFORNIA'S LEADING GROCER.

## Germany Sends Appeal to League of Nations

SAARBRUCKEN, March 30.—German political parties sent a communication to the League of Nations council declaring that France has doubled her troops since February, 1922. Request was made that France be compelled to reduce her military strength to what it was a year ago, also that "French soldiers be forbidden from carrying weapons among German civilians."

## Soviets Will Deport Priests, Is Belief

LONDON, March 30.—Word was received through official channels that the soviet government at Moscow will not execute Archbishop Cieplak and Rev. Father Butwiewicz, two Catholic prelates condemned to death at Moscow on the charge of agitating against the Russian government. It is generally believed here that the clergy will be deported.

## Child to Reresent U. S. at Peace Parley

WASHINGTON, March 30.—Richard Washburn Child, American ambassador at Rome, probably will be the unofficial representative of the United States when the allies and Turks resume their peace negotiations, it has been learned at the state department.

Paris has 100 public fountains.

# Seven Candidates for Two Vacancies on City Council

THERE are seven candidates to fill the two vacancies on the City Council, the election being April 10. The candidates are:

FRANK BOOTH, 111 South Kenwood street.
S. S. GILHULY, 342 El Bonita street.
ASA HALL, 636 North Louise street.
W. A. HORN, 221 North Louise street.
A. H. LAPHAM, 415 West Broadway.
ALLEN O. MARTIN, 640 West Lexington drive.
DON H. WEBB, 604 North Kenwood street.

Dr. P. O. Lucas, 115 South Verdugo road, and Mrs. Nettie C. Brown, 201 Milford street, are candidates to succeed themselves on the grade school board of education.

Easter Greetings
OPEN SUNDAY
Palace Grand Florist
"THE LITTLE FLOWER MARKET"
1000 Easter Lilies
DIRECT FROM GROWER TO YOU
ORDERS TAKEN—PHONE GLEN. 3000
FREE DELIVERY
Wonderful bargains in flowers for Easter decorations. Cut Flowers, Potted Plants and Ferns fresh from the gardens.
Deliveries Made Easter Morning
Visit Our "Little Flower Market" First
Palace Grand Florist
Shop No. 10—Main Corridor—Shop No. 10
133 NORTH BRAND BOULEVARD
Jensen's Palace Grand Shops

# Woman's Page

Heart and Home — Health and Happiness

## Cupid and Coats

TODAY'S SHORT STORY, BY Ad Schuster

The prison authorities said there had been few cases on record of so apparent a reformation as that of Harry Lattimer. When his shortened term was served, they gripped his hand and wished him well, and Lattimer walked out to face a life of loneliness.

There had been no reformation. Lattimer was the same man, and he was not a crook. The story of the circumstantial evidence, the man who perjured himself, and of the readiness of some he called his friends to believe him guilty, these were all things to be buried. He would change his name, go West and start over. It would be hard not to look up Ellen and little Joe, but he had thought all that out. The boy was not going to be handicapped by having a father out of prison.

No one in Wyant knew the story behind the man who called himself John Smith, and no one asked. Here men sized each other up by looks and deed, and Lattimer, or Smith, won friends. Wyant was a large city in which Smith moved inconspicuous and lonely. He thought always of the wife and the boy.

"Joe is 13 years old now," he said. "Wonder what sort of a kid he is. If I can't do anything for him, maybe I can even up by doing a lick for somebody else's boy."

John Smith enrolled in a class for instruction in Boy Scout work and proved so efficient he won a place. He hesitated for one day, then went to the Head Scoutmaster and told his story.

"I want to come clean," he said, "so if you don't want me, just say the word." The Head Scoutmaster withheld his decision, wrote a few letters back to the prison, and then signed the commission.

There was never any regret for that decision. The new Scoutmaster won the boys completely and established for them a number of records. Modestly he refused chances for larger fields. "I like to work with these kids from the so-called tough districts," he said. "They aren't tough, you know, only poor. And they're all going to be men."

One day there came to the Scoutmaster a lad who looked a mixture of rebellion and hope.

"What's the chance," he asked, "of you fellers taking in a kid who's tough? They told me I didn't have a chance, and I said I did. Now it is up to you. Whatta you goin' to do?"

"The first thing," Smith answered, "will be to let you wash your face. Then I'll measure you for a suit. You will have to show what you're made of, and as long as you are square with me I'll be square with you. What's your name?"

"Joe Lattimer."

John Smith stared at a wondering boy and all but gave up his secret. After the lad had gone the father walked his room, going over the old problem. This is what had come of his decision to remove himself from his family. The boy had needed a father, and Ellen was living down there in the flats.

"Thank God, I found out!" he said. "I can help now."

John Smith, Scoutmaster, labored with Joe Lattimer, small boy, as few men have ever worked for the salvation of another, and he had his reward. As Joe learned how to play and how to work, in what ways idle time may be spent, and, most of all, friendship and teamwork he stepped into a new life.

"I'll make a man of him," said John Smith, 'and then—" The old problem, the shame which the prison life held for the innocent man, filled his thoughts.

'Mr. Smith—Joe, in his best suit and nervous, was standing by his desk. "Mr. Smith, it's my fifteenth birthday today and, well, I always wanted to thank you sir, for your interest in me. Honest, mother told me what to say—but I mean it." He held out his hand The Scoutmaster choked.

"And, sir, I hope you won't mind, but mother wants to thank you, too."

Before the older man could escape the door opened and Ellen walked in. Her eyes were brimming with tears, but radiant with happiness as she walked up to the speechless man and buried her head on his chest.

"Oh, Harry, Harry," she sobbed. "We've found you again. I was looking through the door and I couldn't believe my eyes."

"And you're not ashamed of me?"

"I'm proud!"

**Tomorrow—Cupid and Coats**

(Copyright, 1923, George Matthew Adams)

## GETS MEDAL FOR WAR WORK

### Founder Of Army Nursing School Is Honored

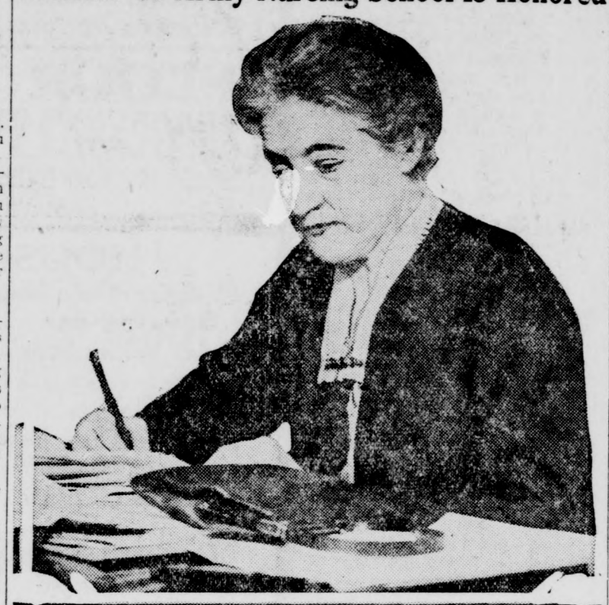

Miss Anne Goodrich. INTL.

Miss Anne Goodrich, of the Henry Street Settlement, New York, who founded the Army School of Nursing in the World War, has been awarded the distinguished service medal by the war department for her splendid work.

## Diet and Health

By Lulu Hunt Peters, M.D.

Author of "Diet and Health, with Key to the Calories"

SPIRITUALITY VS MATERIALITY

**I, I, I: I, MYSELF, I**
**THE HISTORY OF ME BY ME**

CHAPTER XL.
A Little Con—Continued

Here we are again, mamadears; your little professor, A. Sockums. You know what "A" stands for? Adorable! The name you gave me! And it stands for thousands of adorables.

Doctor and I just love the letters you are writing us telling you have babies just as adorable as I am. And we have so many letters from boys and girls saying they love me too. Isn't that beautiful? I know that when these boys and girls have the sweet wholesome love for babies they are showing, they sure will keep themselves fine and clean physically and morally so that when they grow up they can have some beautiful healthy babies like me.

Today we are going to continue our little conference on babies' stools. If your baby is ill, mamas, and you have to call upon your physician, here is what he will ask you about the baby's bowel movements and you must be observing, so that you can answer correctly. You must also save some of them so he can examine them personally.

First: Number of stools in twenty-four hours.
Second: Color.
Third: Degree of firmness—formed or unformed.
Fourth: Size.
Fifth: Odor.
Sixth: Presence of mucus, curds, blood, or anything abnormal. Your doctor will also want to know if the baby has had any medicine and the foods he has eaten, for of course these influence the character of the stools.

Last week I told you about the normal number and color of the stools. Today I want to speak a little more about the color.

Green stools: Don't be worried, mamas, if our bowel movements turn green after standing. As I told you last week, that is due to the bile changing back to its original color on contact with the air. However, if our stools are green and looser than normal when they are passed, that means diarrhea and your physician should be notified. We shall talk on this later.

The color of our stools depends upon the food that we take. For instance, when cereal gruels or malted sugars are added to our diets these will give the stool a brownish color. When we begin to eat other foods our stools begin to take on the characteristics of adults' stools and vary from day to day according to the food we eat.

There is very little odor to breast-fed babies' stools. Sometimes babies' stools will leave a pink stain on their napkins. This is due to a change in the bile coloring matter and is of no special significance. Perhaps we need a little more water.

Black stools: The first two or three days our stools are black and sticky and tarry looking, due to the meconium. (Contents of our intestinal tract at birth.) If they should be black after all the meconium is all passed and they have been yellow, that may mean there is a hemorrhage in the intestines and your doctor should be notified. This does not happen very often, mamas, so do not worry. This is due to a rare disease known as melena or hemorrhagic disease of the newborn. It is usually curable under the right treatment.

If there is blood in the stools which can be recognized as blood, that means it comes from the lower bowel and there may be a little crack around the rectum or it may come from little hemorrhages when there is a severe diarrhea.

I see we will have to talk on this important subject still another time.

Au Revoir.

**Tomorrow—Answers to Correspondents**

(Copyright, 1923, George Matthew Adams)

## Five Deaths Reported In Ireland's Warfare

DUBLIN, March 30.—Four irregulars and one Free State soldier were killed in fighting in various parts of the country, according to messages received here. Several others were wounded. A moving picture theatre in this city was damaged by a bomb explosion.

Letters captured by Free State troops indicated that Dan Breen, leader of the irregulars in County Tipperary, will soon go to the United States on some sort of mission.

Heavy firing was in progress throughout Dublin most of the night, but no casualties were reported. The shooting began at 1:30 o'clock when irregulars attacked the Free State military posts. Armored cars swept through the streets firing blasts from their machine guns to dislodge snipers.

News want ads produce results.

## BEAUTY CHATS

by EDNA KENT FORBES

**A COLD CREAM PACK**

Complexions that are very dry or very old and wrinkled, or harsh from neglect or ill-advised treatments will benefit enormously from a cold cream pack. This is not a difficult treatment but it is a tedious one, to be given strictly in the privacy of one's room with no possibility of an unsympathetic family coming in to jeer.

The first essential is a really nourishing cold cream, one that contains almond or olive oil for the skin to absorb. I have a formula for an excellent one if you wish to use it. Ordinary creams at 50c a jar or so are of no use except as cleansers.

First wash the face with hot water and a mild soap, such as castile, scrubbing the skin with a fairly stiff complexion brush. This is to stimulate the blood and to open and cleanse the pores. Rinse with hot water, holding a soft face cloth over the skin so that it is red and glowing. Dry quickly, and before the skin cools rub in a generous amount of cold cream. Massage well so the skin has a chance to absorb these nourishing oils. Then rub on more cold cream so the skin has quite a thick coating.

Now comes the difficult part, for the face must either be covered with a linen mask such as beauty shops sell, or it must be bound with long strips of old linen or muslin. These must go across the forehead, around under the chin, holding those lax muscles in place, over the chin and across the cheeks, which is more difficult, and even over the nose. You can see how hard it would be to strap up the sagging muscles properly if this treatment is for old age and wrinkles as well as for a dry skin. I should advise you if you intend to go in for this to purchase the regular type of face mask. A great nuisance, but a good treatment for a bad skin.

Vamp Eyes—A girl of 20 years, 5 feet 2 inches is very little under weight at 112 pounds. Everything else about your condition shows that you are in need of advice from a good doctor. The reading would not make the eyes look sunken. What you need is a good building up by someone who knows what is causing all your disturbances. No healthy grown person needs more than eight hours of sleep and to take ten and twelve hours means a loss of strength. The only exception to this would be very old people.

Blonde—To reduce this extra size of the waist and hips bend at the waist line and roll the upper part of the body first to right and

Be Generous With Cold Cream

then left, describing as near as possible a circle, while all the time the feet are kept firmly on the floor and there is no bending of the legs.

**Tomorrow—Caloric Discoveries**

All inquiries addressed to Miss Forbes in care of the "Beauty Chats" department will be answered in these columns in their turn. This requires considerable time, however, owing to the great number received. So, if a personal or quicker reply is desired, a stamped and self-addressed envelope must be enclosed with the question.—The Editor.

(Copyright, 1923, George Matthew Adams)

## Side Talks

by Ruth Cameron

**THE CHARGE-IT GRAFTER**

How do they do it?

I refer to the people who keep getting head over heels in debt and are either being pulled out by relatives or having to go into bankruptcy of the poor debtors' court.

I don't mean how can they bear to do it from the point of view of peace of mind and decency, though that is also an eternal puzzle to me. But how do they get a chance to do it?

Why are they trusted when other people, honest people, would either have to pay their bills or lose their credit?

**A Thousand Dollar Bill.**

I know a man who lived in one of the suburbs of a big city. He ran up bill after bill including doctors' bills, druggists' bills and a grocery bill of $1,000. Finally he moved to another suburb without paying his bills and has started to do just the same thing again. And the other suburb was not 15 miles from the first.

Another man of whom I know has been through the poor debtors' court two or three times, and in bankruptcy once. The last time he wiped his slate clean the complaint against him included one bill for several months' service on the telephone, several hundred dollars owed for taxi service, and a bill for some months' stay at a hotel. And his only assets were a few personal belongings like his camera, his clothes, etc., the right to sue for breach of contract in regard to some business deal, and the right to sue the hotel which had finally ejected him for not paying his bills. Honestly!

**Take Out the Telephone**

Now if you and I whose assets are somewhat more tangible than that should fail to pay our telephone bills the company (judging from the one occasion when I did forget my bill) would promptly call us up and tell us that our service would be cut off if we did not pay by a certain date.

Why is it so lenient to him?

As for taxis and hotels, what one of us ever thinks of doing anything but paying our bills to them on the spot. It would never occur to us that these were things for which one did get trusted.

Again I heard of a man who went to New York and got a job with a banking firm at $30 a week. The first month he bought a few things and paid his bills promptly. He has been buying things ever since and has paid for nothing. He is living at a $10,000 rate on a $1500 salary and nobody seems to mind.

**You And I Pay**

Just as we laugh at political graft we are apt to laugh at graft of this nature because we do not think of it as touching us. But it does touch us in both cases. We must help pay the bills in higher prices because society always does pay in the long run for such things. The hat is passed around to us and we have to drop in just so much on money that he does not earn. If we looked at it that way I wonder if we shouldn't be a little less amused at the charge-it grafter, and a little more inclined to try to put a spoke in his wheel when we get the chance.

**Tomorrow—Window Shopping in Your Magazine.**

(Copyright, 1923, George Matthew Adams)

## Ask Death Sentence For Russian Priest

STOCKHOLM, March 30.—Russian communists are demanding capital punishment and a public execution of the Most Rev. Father Tichon, patriarch of the Russian orthodox church, who was arrested some time ago, charged with plotting against the soviet government, said a Moscow dispatch to the Tidingen.

## Efficient Housekeeping

BY Laura A. Kirkman

**"JUST HOW" TO MAKE SOUTHERN TEA CAKES**

**TOMORROW'S MENU**

**Breakfast**
Oranges
Cereal
Coffee Broiled Bacon
Creamed Toast

**Luncheon**
Baked Rice and Cheese
Lettuce, French Dressing
Tea Southern Tea Cakes

**Dinner**
Clear Soup
Spanish Omelet
Baked Potatoes
Buttered Carrots
Coffee Rhubarb Fritters

It is strange that more women do not make the famous old-fashioned Southern Tea Cake. There is no more delicious cake to "nibble at" between meals or to serve with an afternoon cup of tea or coffee. I have rewritten the time-honored recipe, interlarding it with "just how" details, to help the young housekeeper.

**Southern Tea Cakes:** Put into a medium-sized bowl one cup of butter, and work this to a creamy consistency. Then work into the butter two cups of granulated sugar, adding only a little at a time. When the two are blended, stir in one and one-half cups of sweet milk in which you have dissolved one-half teaspoon of baking soda. Then add two beaten eggs. Beat well, and add four and three-fourths cups of ordinary bread flour, a little at a time, beating well after each addition.

You will now have a very stiff paste in your bowl. This is as it should be, for these cakes are rolled out with a rolling pin. Turn the mass out onto a lightly floured bread board and roll it three-quarters of an inch thick. Now take either a cookie cutter or an ordinary drinking glass, press the edges in flour, and cut the rolled-out batter into discs. Place these discs close together on buttered layer-cake pans. (I generally can get seven or eight of them onto one round pan.)

Get your oven very hot. If you have a Fahrenheit oven thermometer, wait until it registers 500 before putting your cakes in to bake. After 15 minutes, do not be afraid to open the oven door and look at the cakes every now and then. They must not be allowed to burn—just to brown delicately. In all they will require from 25 to 30 minutes of baking. Frost with the following:

**Uncooked White Icing:** Put one egg-white into a dish. Do not beat it. Rub into it one cup of confectioners' sugar and one teaspoon of vanilla extract. Spread this frosting on the cakes as soon as they come from the oven.

**Tomorrow—A Knitted Sweater for the Eight-Year-Old Girl**

All inquiries addressed to Miss Kirkman in care of the "Efficient Housekeeping" department will be answered in these columns in their turn. This requires considerable time, however, owing to the great number received. So, if a personal or quicker reply is desired, a stamped and self-addressed envelope must be enclosed with the question. Be sure to use your full name, street number, and the name of your city and state.—The Editor.

(Copyright, 1923, George Matthew Adams)


## PHYSICIANS AND DENTISTS

EDWARD SWIFT, M. D.
PHYSICIAN and SURGEON
124 S. Brand Blvd., Glendale Theatre Bldg. Office and Residence Phone Glendale 2061.

Office Phone Glen 397
DR. R. W. SHERRED
DENTIST
Central Building, 111 East Broadway, Glendale, California
X-RAY Office Hours, 9-12, 1-5

Res. 353 W. Patterson Avenue. Office Phone Glen. 397; Residence Phone Glendale 1910-J.
DR. C. W. TAYLOR
Office, 111 East Broadway, Central Bldg. Hours, 9 to 11 a. m., 1 to 3 p. m., evenings by appointment. Glendale, Calif.

Office Phone Glen. 397
Residence Phone Glendale 333-W
DR. C. M. TAYLOR
Central Building, 111 East Broadway, Glendale, Calif.

DR. J. P. LUCCOCK
DENTIST
Phone Glendale 455
620 East Broadway, Glendale.

Office and Res. Glen. 348
DR. T. C. YOUNG
620 E. Broadway
GLENDALE, CALIF.

Phone Glendale 1432
DR. R. C. LOGAN
DENTIST
Latest X-Ray Equipment
Office: Glendale Theatre Bldg.
124 S. Brand Blvd.

ROMNEY M. RITCHEY
A. M., M. D.
—Office and Residence Phone—Glendale 2859-J
Nervous and Mental Disorders
111 East Broadway, Glendale

F. M. ROSSITER, M. D.
L.R.C.P., M.R.C.S., London
Office, 201-A W. Broadway
PHONES
Office ..... Glendale 1033
Residence ..... Glendale 525-R

DR. WM. C. MABRY
General Diagnosis and Medical Treatment
206 SOUTH BRAND BOULEVARD
Rooms 17-21 Monarch Bldg. Hours, 1:30 to 5 P. M., Tel. Glen. 422; Res. 115 East Acacia Avenue. Telephone Glendale 270.



Phone Glen. 195
We Deliver
"A Drug Service That Really Serves"
ROBERTS & ECHOLS DRUG STORE
102 E. Broadway GLENDALE, CALIF.

It's wise to have a can of Seal Brand within reach if you are fond of good coffee.

Chase & Sanborn's Seal Brand COFFEE

IN 1, 2, 2½, 3 AND 5 POUND CANS NEVER IN BULK



THRASHER'S MARKET
"SELLS CHEAPER"
1332-4 East Colorado Blvd.
GROCERIES, MEATS AND VEGETABLES
Fountain and Lunch Counter In Connection
OPEN SUNDAY AND EVENINGS
All Goods Sold On a Small Margin of Profit and Guaranteed or Money Refunded
Best Eastern Bacon and Country Sausage
Special on Groceries and Meats Each Saturday


## THE MAIN THING ON MAIN STREET

By L. F. VAN ZELM

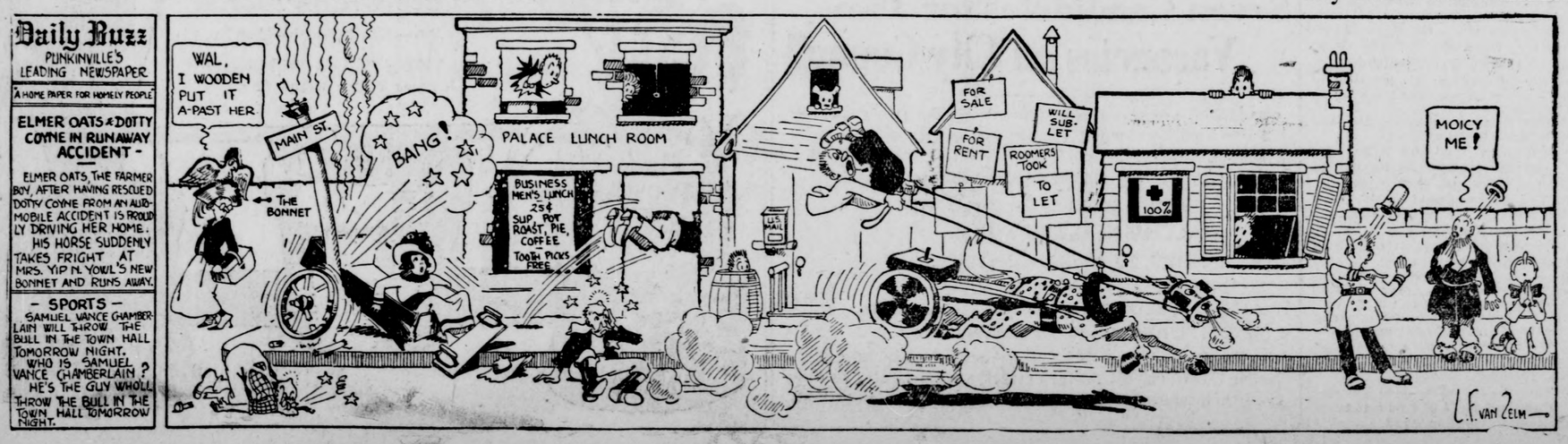



## Don't delay fighting constipation with BRAN that is ALL BRAN!

When constipation flashes its signals-of-sickness into your eyes and cheeks; into your breath, your brain and your appetite, it is absolutely necessary that you head it off! Toxic poisoning stands close by; Bright's disease and other dangerous diseases await their turn!

The remedy that nature offers is the simplest and most effective—Kellogg's Bran, cooked and krumbled, which is ALL BRAN! And it is ALL BRAN! It is ALL BRAN you need when you start to fight constipation. You can't afford to delay a minute and you can't afford to use half-way measures with foods that contain a percentage of bran! Your physician will recommend Kellogg's Bran because it is not only effective, but because it is delicious. Why—you will like its nut-like flavor, which adds so much to any food with which it is served.

Be certain to eat Kellogg's Bran regularly—at least two tablespoonfuls daily; in chronic cases with each meal. Results will prove astounding. Remember that Kellogg's Bran is nature's own regulator, which operates in nature's way—which is the best way!

Eat Kellogg's Bran as a cereal, sprinkled on other hot or cold cereals, or make it up into the best of muffins, pancakes, raisin bread, cookies, macaroons. Kellogg recipes are printed on each package. Let the children eat Kellogg's Bran. It is wonderfully beneficial. It will improve their health just as it will really and truly make-over men and women. The value of Kellogg's Bran cannot be overestimated. Sold universally by grocers.

DR. A. W. CHASE'S FAMILY REMEDIES

THE WELL-KNOWN MEDICINES OF THE FAMOUS RECEIPT BOOK AUTHOR

PILES!

There is no suffering like the torture from piles. This continual suffering reacts upon the nervous system and may eventually cause a complete physical breakdown. It is not necessary to endure the torture from piles when quick, sure relief is right at hand. Dr. A. W. Chase's Ointment relieves piles at once—and not only that, when this treatment is persisted in, it affords lasting benefit. Dr. A. W. Chase's Ointment is nationally famous as a remedy for piles, eczema, ring worm, sore feet, hives, insect bites, pimples, blackheads, chafing, chapped hands, chilblains, frost bite and all skin irritations. Read what Arthur Fleury of 63 Rush St., New Bedford, Mass. says:

"I used Dr. A. W. Chase's Ointment for Piles and got relief from it. That is about fifteen years ago and I always use Dr. A. W. Chase's Ointment when another attack of Piles is coming on me. There is no better Medicine for Piles that I know of that will give you better relief."

You can buy Dr. Chase's Ointment at all drug stores. To be sure of getting the genuine, see that portrait and signature of A. W. Chase, M.D. are on each box—your protection against imitations.

Dr. A. W. CHASE MEDICINE CO.
257 Washington St., Buffalo, N.Y.

—A Different
—Looking Car

It will be after we have put in our fine cleaning work on it. Did you ever hear of our auto laundry?

It's the latest thing in keeping cars clean and respectable looking. No more muddy front and sides, no more scratched bodies or torn tops.

Glendale Auto Laundry
109 West Wilson
Phone 172-J, Glendale, Cal.

—Wind-burn
—and Sun-
—burn!

To some women, as hard on the hair as it is on the complexion. And, yet, one MUST be out-of-doors.

May we not show you the sort of creams and facials which protect and nurture the skin?

And the type of shampoo and hair work that your own type of hair condition calls for?

Qualified by 18 years of Marinello beauty science.

Marinello
Beauty Shop
123 West Broadway
Phone 492-J

OFFICE SUPPLIES

Typewriter Ribbons and Paper, Carbon Paper, Pens, Pencils, Ink, Letter Files, Bookkeeping Supplies, etc.

Engraved Stationery

And everything you would expect to find in a first class book and stationery store.

GLENDALE BOOK STORE
C. H. BOTT, Prop.
113 S. Brand. Glendale 219

The Frances Fleming Guaranteed Silk Stockings
$2.25
"The Stocking Box"
211 East Broadway

# AMERICAN NAVAL CREW ADOPTS MANY ORPHANS

## Money for Care of Little Ones Is Given From Pay of Sailors

The crew of the United States destroyer Edsell, now stationed at Smyrna, has adopted 100 orphan children in Constantinople. Money for their care is given from the sailors' meagre pay, and the children at present are at an orphan camp, Dolma Bagtche, in Constantinople, under the care of Mrs. Mark Bristol, wife of the American admiral commanding in Turkish waters. The photograph shows some of the children in care of one of their official guardians.

# ENGINEER TELLS PAVEMENT TYPES

## Any of Standard Methods Give Good Roads If Built Correctly

S. C. Kinch of 328 North Brand boulevard read the following letter from E. E. East of Los Angeles, highway investigating engineer for the Automobile Club of Southern California, at the luncheon yesterday of the East Glendale Improvement association.

"As regards the best type of paving, in our opinion any of the standard types of construction will give good results provided they are built under proper specifications and laid on a properly prepared foundation. Our studies of pavements have led us to believe that the essential part of the construction is to so prepare the foundation as to guard against possible soil shrinkage or settlement.

"There are two types of construction in general use throughout the United States for city pavements; the Portland cement-concrete pavement with a two to three inch asphaltic top and an asphaltic-concrete pavement with occasionally a Portland cement pavement unsurfaced.

"The unsurfaced Portland cement-concrete pavements have been used rather widely during the past ten years for rural highways. It is generally becoming recognized, however, that, due to the very considerable expansion and contraction in such a pavement, a greater degree of success can be had by surfacing these pavements with an asphaltic top at the outset.

**Both Give Service**

"As between a five-inch Portland cement-concrete pavement, surfaced with a two-inch bituminous top and a six-inch asphaltic-concrete pavement, or even a well constructed oil macadam pavement six inches in thickness, I am of the opinion that you would find very little difference in service, always provided these pavements are built under proper specifications and laid on an adequately prepared foundation.

"The heaviest traffic roads in California are of the bituminous type. This should not be construed to mean that this type of pavement is more suited to heavy traffic but it is rather due to the fact that the main lines of traffic in populous centers of the state were paved at an early date, when this type of pavement was considered standard.

"You might be interested in looking over some of the various types of pavement. If so, I would suggest the following locations:

"On Glendale boulevard from the south city limits of Glendale to a point near Edendale, five-inch concrete base with a two-inch asphaltic top.

"From the foot of the Santa Suzanna Pass to the Ventura county line at the summit of the grade, five-inch asphaltic pavement.

**Old Concrete Base**

"On the Ventura road from Universal City to Calabasas will be found a four-inch concrete base surfaced with two-inch asphaltic top and unsurfaced Portland cement-concrete four inches in thickness laid over an old four-inch concrete base. The original four inch concrete base broke up under five years of traffic to such an extent that it could no longer be maintained and was resurfaced with an additional four inches of concrete.

"On the old Harbor boulevard, leading from Los Angeles to the harbor, is a six-inch oil macadam pavement built in 1910 to 1911.

"Over Nigger slough on this same road is a five-inch Willite pavement. It is claimed that this harbor boulevard carries the heaviest traffic of any road of the state.

"On Alameda street south of Slauson avenue, on the new harbor boulevard, is an eight-inch unsurfaced Portland cement-concrete pavement.

"On the Foothill boulevard, from the Pasadena city limits to the Los Angeles county line near Claremont, is a six-inch oil macadam pavement.

"On San Fernando boulevard, from the old Los Angeles city limits to Saugus, is a six-inch oil macadam pavement. This is also considered a very heavily traveled road."

# BILLIONS IN U. S. CAPITAL ABROAD

## Foreign Business Ventures Financed by American Money, Is Shown

By ROBERT S. THORNBURGH
For International News Service
Copyright, 1923, International News

WASHINGTON, March 30.—In addition to the $16,000,000,000 which the world owes the United States, America has nearly $5,000,000,000 invested in private commercial and industrial enterprises in foreign countries, according to a compilation for International News Service by Grosvenor M. Jones, chief of the financial division of the department of commerce.

This situation has a tremendous bearing on the international relationship of the United States, both from an economic and political standpoint.

"New York vies with London as a great international loan market," he declared. "The change from our position of a debtor nation to that of an international money center came with the war and its financial aftermath.

"For a time New York did dominate international finance, but England's remarkable financial system has rapidly restored the 'pound sterling' to its pre-war prestige.

**End British Control**

"London will always have a rival in New York. Never will Britain control the United States financially.

Against America's $5,000,000,000 invested in other countries, British capital of about $15,000,000,000 is similarly distributed.

The allied debt to Great Britain is approximately 2,000,000,000 pounds.

Private citizens of the United States have a billion dollars invested in Cuban sugar plantations, railroads, electrical plants and other business.

Other foreign investments include $750,000,000 to $1,000,000,000 in Canada; $1,000,000,000 in Mexico; $250,000,000 in Chile; $100,000,000 in Peru; $150,000,000 in Argentina; $25,000,000 or more in Russia; Heavy investment in Great Britain, $75,000,000 in China as well as holdings in Italy, Germany, France, Rumania and the Philippine Islands.

# Glendalians Leave On 3 Months' Tour Abroad

Relatives and friends of Mr. and Mrs. Theodore F. Peirce of 317 West Vine street gathered at the Santa Fe depot in Los Angeles Wednesday afternoon to bid them "Adieu" and "Bon Voyage" on their trip across the Atlantic and tour of three months in Europe.

Mr. and Mrs. Peirce are en route to Boston and on April 7, they will sail from New York on the Conte Rosso, a Lloyd Sabando line steamer.

Arriving in Naples they will tour Italy, Switzerland, Germany, and France and then cross over to England for a longer tour. They will sail for home June 27 from Rotterdam.

During their absence their home is being cared for by Floyd Finn.

## FROG CALLS

Female frogs produce less loud and emphatic calls than those given by the males.

# BANK WILL BUILD EAGLE ROCK HOME

## Sum of $80,000 to Be Spent At Northeast Corner of Colorado and Central

One of the finest buildings in Eagle Rock, to be the future home of the Security Trust & Savings Bank branch in that community, is soon to rise on the northeast corner of Colorado and Central, at a cost of close to $80,000, announces Manager F. E. Biles of the branch in question.

The new structure will be begun as soon as the present building on the same site can be vacated, which will be on completion of the structure now being erected by Percy F. Schumacher at 105-107 East Colorado, as the bank will occupy Mr. Schumacher's premises temporarily, while the erection of their own permanent home is in progress.

**Two-story Structure**

The new building is to occupy the numbers 101-103 East Colorado, and will have a frontage on that boulevard of fifty-five feet. It will be a two-story structure, with terra-cotta front and tile roof, distinctly Class A in every respect and conforming to the most up-to-date standards of bank buildings.

The reasons assigned by Manager Biles for the erection of such a structure in Eagle Rock at the present time are expansion of their business, plus a confidence in the continued healthy growth of the community.

"We have simply outgrown our present quarters," he states, "and are forced to vacate them long enough to build over to suit our needs.

**Business Grows**

"It is true that we have had this branch in operation only since last August, but the business that we have done has been very gratifying and warrants our expansion."

The new bank will be ready to co-operate with Eagle Rock in its new era of growth and prosperity by September 1, according to present plans.

Building permits issued in Eagle Rock during Thursday, March 29, totaled $12,200, according to records in the ofice of the city clerk.

**Rev. Prout Speaker**

Rev. C. S. Prout talked very interestingly on Wednesday night, at the Adventist Gospel tabernacle on Myrtle street, on "The Greatest Romance of the Ages," telling in detail the story as told in the Scripturts, particularly in the Song of Solomon, of the wonderful love of Christ; the bridegroom, for his bride, the Church.

Rev. Prout pointed out how Christ looked upon the people with a great love, and in order to woo them and win them for Himself, sacrificed His position in Heaven, took upon Himself human nature and gave up His life on the Cross—to remain forever identified with humanity.

**Greatest Romance**

Such a love, Rev. Prout brought out, surpasses "anything we see exhibited on earth, and consequently the story of that love is the greatest romance of the ages."

Easter Sunday night, Rev. Prout wil answer from the Bible some questions that have perplexed many people and have always been a subject of speculation and controversy—questions such as "why an omnipotent God does not destroy the devil, and why sin, sickness and suffering are permitted in our world."

## PRECIOUS CORAL

Precious coral was used in medicine as an astringent and was given to newly born infants in the Middle Ages.

Cotton is pronounced "gotun" in Egypt.

What is Whole Milk or sweet cream Butter?

How Is It Different From Other Butter?

WHY IS IT BETTER?

It is butter made from Whole Milk brought by fast motor trucks *direct* to the creamery from the farm. Here the *Sweet Cream* is separated directly into the churn—and is turned into rich pats of *golden butter*—all within a few hours from the time of milking.

It is absolutely *clean, pure* and *wholesome* and *free* from all impurities.

Butter experts will tell you it is the *Ideal Butter*—that it meets the most *exacting standards* of pure food experts and housewives.

Here in Southern California the ONE such Butter is—CLOVER GLEN.

In addition to being made of SWEET CREAM separated from WHOLE MILK at the creamery

WHERE CAN I GET IT?

—CLOVER GLEN BUTTER also has the advantage of coming from a dairy country where the herds are *grass-fed* the year round. And again the butter expert will tell you there is NO BUTTER TO EQUAL that from the "*grass-fed* herds." In all parts of the world grass-fed whole milk butter is given the *highest scoring*—it commands the *top market* everywhere. But the supply is *very limited.*

Fortunately, YOU can enjoy a butter of this SUPERB QUALITY if you simply insist on CLOVER GLEN. It is advisable to leave a *standing order* with *your grocer* as there is not enough CLOVER GLEN BUTTER—made of whole milk—to supply every family in this city. Be sure that you get your pound from your grocer today.

CLOVER GLEN BUTTER
*Made from Whole Milk*
E. L. THOMSON CO. Inc. LOS ANGELES, CAL.
Phone Pico 4757

Baby Chick Feed

Best Kinds In Large or Small Quantities

WE CARRY A COMPLETE LINE OF GARDEN IMPLEMENTS

Package and Bulk Seeds of All Kinds, Seed Potatoes, Plants, etc.

Always Headquarters for Feed, Fuel and Poultry Supplies

Valley Supply Co.

139 NORTH MARYLAND Phone Glen. 537

# fact fiction Magazine and Feature Page fun fancies

## Daily News Letter

**General News and Gossip from Staff Writers at Home and Abroad.**

**TODAY—Paris is discussing "the proper age for a girl to marry" —Signs of early spring are appearing—Policemen are to wear armor. These and other notes in today's letter by Alice Langelier.**

**TOMORROW—Kansas City "rivals" New York and Chicago for the number of jewel thefts in the last year, reports Kenneth Harris, correspondent in that city.**

By ALICE LANGELIER
For International News Service

PARIS, March 30.—At what age should a girl marry? This is the question that is being discussed in several large Paris newspapers. It is always a timely subject in France, where marriage is considered the end and aim of every girl's existence. A girl without a husband is lonelier than a fish out of water. She has not been given the equal rights and business opportunities of her brother as in other countries, and there is really not much for her to do except raise a family.

"For a young girl as well as for a young man there is always time to begin," says Maurice Barres.

"Curious question," thinks Madame Verone, a prominent French feminist. "There is no age for marriage. When a girl finds someone who pleases her and loves her—then is the time, be it early or late."

"With age, the virtues disappear," answers Delephine in L'Ere Nouvelle. "I am convinced that only the young women divorce who have been unlucky enough to find bad husbands. I am also convinced that if most girls waited until they reach the age of wisdom they would remain maidens —but that is another question."

"No walking on the ice" reads the freshly-painted warnings about the lakes in the Bois de Boulogne. The keeper of the famous gardens had them put there in case there would be skating on the frozen ponds. Useless precaution, for there have been but one or two days of real winter weather which produced only a thin layer of ice over the lakes. Aside from one day of snow flurries, one can scarcely believe that another winter has passed. Rain has been plentiful, as usual, and there have been foggy days which remind one of good old London weather.

And now it's goodbye winter and hello summer, for the chestnut roasters are moving back south and daffodils are making their appearance in the Paris streets. The flower venders are beginning to carry them in big bunches on great sticks as they have been gathered in the woods near the city. Cold winds are still likely to blow in the month of March. Nevertheless the daffodils are here, and this means that spring is not far away.

Good cooking stove for sale! Once more the famous cooker used by the Bluebeard Lanrdu is on the market. The man who bought it for 4,200 francs at the public sale soon sold it to an Italian man for the sum of 40,000 lire. He intended to exhibit it at Turin for a two-franc entrance fee. But the police authorities interfered, decided that the stove was an object of scandal and refused him permission to make a fortune. Now he is looking for a buyer for the famous stove.

Policemen bold like knights of old will soon be wearing armored suits in the streets of Paris. So many shootings of the police have been going on that the authorities have decided to provide a sort of tunic covered in front with strips of chrome steel for the "gendarmes" on dangerous duty. It will be thick enough to stop a revolver bullet fired at close range and covers the chest, abdomen and upper part of the thighs, being fastened over the shoulders by braces. A gray canvas will cover the metal, which altogether weighs about fourteen pounds. It is completed by a small buckler which protects the head if the policeman has time to put it on.

"Who weighs himself often knows himself well," reads the little motto on all the weighing machines distributed in the subway stations and Paris gardens and parks. But it is not such an easy thing with these weighing machines, which are more often than not "on the blink," to put it mildly. One tells you that you are gaining weight. The next one says you are not eating enough. Others refuse to tell you anything at all, no matter how many coppers you drop in the slot. If one really wants to "know himself" he must go to the nearest pharmacy, where a dignified man in clean white smock will tell you your weight for the small sum of two sous and give you a little memorandum with the date and weight marked in plain letters.

A monkey detective is the newest member of the Paris Police department. Caleb, a little South American monkey belonging to Monsieur and Madame Malateste was influential in catching a burglar who had entered their flat during their absence at the theater. The young couple found the door of the apartment wide open and inside the monkey was pointing to the door of a closed room. Revolver in hand, Monsieur Malateste entered and found the wanted party. "Don't shoot," said the burglar, "I'll give myself up."

There are barbecues in the old world as well as in the new if one can believe the story of a wedding banquet which recently took place in Alsace. The parents of the bride killed an ox, a cow, two calves and thirty-eight hares. Fourteen hundred eggs went to make some good omelettes and salads and a whole oven full of "kugelhopf" biscuits were prepared. The evening before the wedding the future mother-in-law got panicky for fear the provisions would not be sufficient and thereupon ordered the killing of another calf and an ox. From all reports everybody was satisfied and no one went away hungry that night.

## As the Public Sees the Legion

THE AMERICAN PRESS is the truest reflection of American affairs. A man may read one newspaper and get a biased view of things, but no man can read 2,000 newspapers representing every state and almost every locality in the country and reflecting all shades of editorial opinion without coming pretty close to seeing things as the country sees them as a whole. Mr. Romeike, president of Henry Romeike, Inc., one of the best known newspaper clipping bureaus in the world, does not personally read 2,000 newspapers, but members of his staff do, and from their reports Mr. Romeike is in a position to form an accurate and detached opinion of how the public regards affairs and individuals. We asked him to take a look at the American Legion. He did, and what he writes is interesting.

"Knowledge is spread, people and things become known, from what other people read, see and hear, but principally by what they read. And the most widely-read thing in the United States is the newspaper. There are more than 20,000 of them. Thus, when we find that by a month-to-month average a certain person is receiving so many columns of newspaper mention the country over, we know to what extent he is known to others.

"Why do people and organizations get mentioned in the newspapers, and thus become well known? Simply because what they say or do interests others or has some bearing on their lives. What you see in the papers is there because most of that paper's readers want it there. By no other policy can a newspaper be successful and continue to exist.

"The American Legion, although the youngest of our great national organizations, is one of the best known. The others which rank highest in point of newspaper mention are the Red Cross, the Y. M. C. A., the Knights of Columbus, the Y. W. C. A., and the Salvation Army.

"The Legion was born with a great publicity heritage. When the war ended the two best-known organizations in the country were the Army and the Navy. As they disbanded, public interest followed the men who made them. What did these men do? They joined the American Legion, and—while your membership figures are unfamiliar to me—enough of them joined to make the word Legion synonymous with veterans, just as Volstead is synonymous with prohibition and Rockefeller with Standard Oil. But that isn't what has kept the Legion before the public. It has been kept there because its leaders have been outstanding personalities and its activities have been of public interest.

"As I said, the clipping bureau business enables one to see others as they are seen through the eye of the American press, which is almost the eye of the American people. I am not a member of the Legion. My knowledge of its affairs has come to me entirely through the channels of my business. The picture I have given you is most incomplete. It is not a picture, only a series of impressions and comparisons, which, in a rough way approximate the conception the man in the street has of the Legion. It is distinctly a favorable impression, and I congratulate you."

## HINTS FOR THE MOTORIST by ALBERT L. CLOUGH

Questions of general interest to the motorist will be answered by Mr. Clough in this column, space permitting. If an immediate answer is desired, enclose self-addressed, stamped envelope.

Copyright, 1923, by the International Syndicate

### Hazards of Insecure Blocking

Numerous serious accidents have been caused by jacked-up cars slipping from their supports and crushing persons who were doing work beneath them, and the motorist who works under his car should do everything possible to guard against this danger. The base of the ordinary jack is so small that it takes but little force to tip it over and let the car move and fall to the floor. For this reason, when one axle of a car is off the floor the tires of the other axle should be heavily and closely blocked, both before and behind, to prevent the car from rolling. Heavy wooden blocks cut a foot or so in length from fairly heavy timbers used in connection with pieces of board of about the same length, to adjust the height accurately, afford a more secure support than do jacks, and few motorists have more than one of the latter. Always test the reliability of blocking by "joggling" the car in all directions before going under it, and never get into a tight place under it unless absolutely necessary. Boxes are very handy for blocking, but they are liable to crush, especially when used under the rear end, and only very substantially made ones should ever be used. Blocking up a heavy car on a perfectly level floor is risky enough, but doing so on an irregular floor or on a road, especially if it is soft, requires much greater precautions.

### A Horn Question

**J. G. S. asks:** Can I operate a Ford magneto horn from the high-tension magneto of my —— car, which is not equipped with a battery?

**Answer:** No you cannot use such a magneto for any other purpose than ignition. If you had a battery on your can, you could not operate this horn from it, the magnet horn being operable only

from the alternating current produced by the Ford magneto.

### Engine arms Up Too Slowly

**C. M. writes:** It seems to me that it takes too long for the engine of my —— car to heat up, these cold mornings. It misses for a long time after it is started, but as soon as it is warmed up, it runs perfectly. I keep the radiator front partly covered. A mechanical friend of mine says there is something wrong, as it should heat up quicker. What can yop suggest?

**Answer:** Of course, you are taking all hot air for the carburetor, through the flexible tube connected with the stove around the exhaust manifold? We see no reason

to believe there is anything wrong with your outfit, as this slow warming up is characteristic of engines which have no hot-spotting and which have exposed intakes. Regular firing would be attained sooner if the jets in your carburetor were larger, but this would spoil your fuel economy. As soon as you have started the engine, cover the radiator front and hood heavily with blankets and idle the engine with the spark as late as practicable in order to increase the heating rate.

### Dry Cells for Starting

**C. B. A. asks:** How can I wire up dry-cells to spark the engine of my —— car at starting? When the storage battery is not fully charged, the spark produced from it, during cranking, is rather weak and makes starting difficult.

**Answer:** Wire up five dry cells, in series, in a box located somewhere on the car; connect one of their end terminals to some point on the frame for a ground; connect the other end terminal to one side of a push-button, conveniently located; and connect the other side of the push-button to the terminal of the regular ignition switch, to which is attached the wire which goes to the resistance unit on the coil. To start the engine, do not close the regular

ignition switch, at first, but hold the push-button closed, while the engine is being cranked. When it starts, put the ignition switch on and release the button. The object of using a button and not a special switch is to avoid running down the dry-cells. The engine should not be run long with the ignition switch off, for fear of injuring the generator, which is then open-circuited.

## Uncle Wiggily Bedtime Stories

— BY HOWARD R. GARIS —

### UNCLE WIGGILY AND THE SPRING BONNET

"Uncle Wiggily, are you going to be very busy today?" asked Nurse Jane Fuzzy Wuzzy one morning, when the bunny rabbit gentleman started to hop away from his hollow stump bungalow.

"Oh, not so very busy—why?" asked Mr. Longears.

"Where are you going?" Miss Fuzzy Wuzzy wanted to know.

"To look for an adventure," answered Uncle Wiggily.

"Then perhaps on your way home, you wouldn't mind stopping at the six and seven cent store and bringing my new spring hat," asked the muskrat lady.

"Of course, I shall be most delighted to do that," answered Mr. Longears with a low and polite bow. "I didn't know you had bought a new spring bonnet," he went on.

"Oh, yes," said Nurse Jane. "I just had to have one. It is being made to order, I had some cabbage roses put on instead of the carrot sunflowers which were on it first, and if you'll stop and get it—"

"Do I have to wait for them to trim it?" Uncle Wiggily asked.

"No, indeed!" laughed Nurse Jane. "I know how much you dislike shopping in the six and seven cent store, so I asked them to have my bonnet all ready for you to step in and get. You won't have to wait a moment."

"All right!" said the bunny. "Of course, I don't mind doing a little thing like that," he said; "but when I have to ask my way around from the lace counter to the glove department and back down the middle aisle to the perfumery section, with the little mouse girl clerks making fun of my pink nose—that—that's terrible!" cried Uncle Wiggily.

"I know it is," said Miss Fuzzy Wuzzy. "But there will be nothing like that today. Just step in, get my spring hat and bring it home."

So Uncle Wiggily did. There was quite a number of lady shoppers in the store buying presents for their friends, but Uncle Wiggily hopped his way to the hat counter.

"A spring bonnet to be ready for Nurse Jane Fuzzy Wuzzy," he said to the little giggling mousie girl clerk.

"Oh, yes, here you are! It's all ready! Isn't that too sweet for anything!" said the mousie girl, holding up what seemed to be a bonnet of red, blue, yellow and purple flowers. "I'm sure she'll like it."

"It looks to me like a part of a garden," said Uncle Wiggily, trying to speak gruffly and indifferent. "Please wrap it up and I'll take it."

Uncle Wiggily was hopping home with Nurse Jane's spring hat in a paper bag, and he was just thinking that he had had no adventure as yet when, all of a sudden, he heard a noise that made him jump.

"Zip!" went the paper bag, a long hole being torn in it because Uncle Wiggily jumped against a thorn bush. And then, out from behind the bush, came the Bad Bob Cat.

"Oh, ho!" howled the Bob Cat, "I was waiting for you, Uncle Wiggily. I am going to nibble your ears, but—hello! What have you there?" the Bob Cat asked, looking sharply at Nurse Jane's new spring bonnet, which showed plainly through the hole in the bag.

"That," began Uncle Wiggily, "is a——"

"Pooh! As if I didn't know what it was," interrupted the Bob Cat impolitely. "That's a bonnet of flowers. Here! Give me a smell! I love to smell flowers and I'll sniff them before I nibble your ears.

Rudely snatching at Uncle Wiggily's paw holding the hat, the Bob Cat took a long, smeling breath. Then he took another. A funny look next came over his face.

"What's the matter?" asked Uncle Wiggily.

"Matter?" howled the Bob Cat, as he took another long sniff of the flowers on Nurse Jane's spring hat. "Matter? Why, I can't smell a thing! Oh, what a dreadful cold I must have. Oh! I know I'm going to be ill! I have such a cold I can't smell a

All of a sudden he heard a noise.

single flower! Excuse me! I must go see my doctor. And away he ran.

"I'll excuse you!" laughed Uncle Wiggily. "Ha! Ha! Ho! Ho!" laughed the bunny rabbit. "Of course he couldn't smell make-believe artificial flowers on a hat. He thought they were real! Ho! Ho!"

Then Uncle Wiggily, glad his ears were not nibbled, hopped home with Nurse Jane's spring flowered bonnet. And if the nutmeg grater doesn't want to play tag with the silver sugar bowl and scratch it all up, I'll tell you next about Uncle Wiggily and the tired Fox.

Copyright, 1922, by McClure Newspaper Syndicate.

## Increase In Spring Business Reported

Springtime is the season for home development and Charles Stein of Stein's Feed, Seed and Implement Company at 1214 East Broadway is inviting the patronage of Glendalians.

He reports a marked increase in his business and call for extensive additions to his stock.

With a wide experience in the poultry and garden lines Mr. Stein is always glad and qualified to assist poultry owners or gardeners.

Of special interest is his experimental farm, which he is glad to show to any one interested.

## Fire Destroys Hotel In Imperial Valley

SAN FRANCISCO, March 30.—Advices to the headquarters of the Southern Pacific railroad here reported the destruction by fire today of the Wilkens hotel at Niland in the Imperial valley with a loss of $15,000. The hotel was a two story structure with about twenty rooms. A restaurant, a store and the postoffice occupied the first floor. The message stated the hotel was completely destroyed.

## Co-Ed Tells Betrothal To Wonder Athlete

OAKLAND, March 30.—Miss Bernice Helen Berwin, beautiful University of California co-ed, yesterday announced her engagement to Harold ("Brick") Muller, "wonder athlete" at the state university. No date has been set for the wedding, she said.

## THEATRES

### The GLENDALE

"The Shriek of Araby," Mack Sennett's screaming comedy hit, with handsome, soulful-eyed Ben Turpin in the stellar role, shows today for the last times at the Glendale Theatre.

The picture, which is released by the Allied Producers' and Distributors' corporation, was produced under the personal supervision of Mack Sennett, that veteran of film fun, who has made the whole world laugh for over a decade—and this is considered by many the funniest film he has ever turned out.

A bevy of beautiful bathing girls adds much to the general appeal of the production.

Biscuit-baking is older than civilization.

### The T. D. & L.

"The Voice From the Minaret," featuring Norma Talmadge, with Eugene O'Brien supporting, in a colorful Oriental story adapted from Robert Hichens's novel of the same name, is the picture now showing at the T. D. & L. Theatre.

It is a First National attraction, presented by Joseph M. Schenck, adapted by Frances Marion and directed by Frank Lloyd, making for a combination of artistic brains and skill, plus star, plus story, such as have rarely if ever before been so supremely united in one production.

Romance breathes and love calls in "The Voice From the Minaret."

"Pasha" is an honorary title given to officers of high rank in Turkey.

## "CAP" STUBBS—It's Getting to Be Embarrasing!

Copyright, 1923, George Matthew Adams

By EDWINA

## PROFESSIONAL CARDS

**W. H. Appleton, M.D.**
Rooms 14-15-16 Central Bldg. Office Phone Glen. 71; Residence Phone 2293-R; Office Hours, 1 to 4 p. m., or by appt. X-RAY ELECTRONIC DIAGNOSIS AND TREATMENT (Abrams).

**PIANO TUNING**
Adjusting by Our Experienced Workmen; Satisfaction Guaranteed. FREE ESTIMATES.
GLENDALE MUSIC CO.
SALMACIA BROS.
108 North Brand. Glendale 90

**Dr. Marlenee**
Optometrist—Optician
Reliability, Quality, Service
20 YEARS A SPECIALIST
Own Complete Grinding Plant—Phone for Appointment—Office, Glendale 198-R—Res. Glen. 39-J
104 E. BROADWAY, GLENDALE

**SYSTEM**
DYE WORKS
Expert Cleaning Pressing & Dying
Phone Glendale 1634
109 W. Broadway
E. P. BECK M. M. BECK

**Dr. Frank N. Arnold**
DENTIST
Flower Block, Over Glendale Savs. Bank, Brand & Broadway
—Hours, 9 to 12; 1:30 to 5—
PHONE GLENDALE 458

**Dr. Bion S. Warner**
OSTEOPATH
PHYSICIAN AND SURGEON
108 N. Brand Blvd.
Office Phone.....Glendale 2205-M
Res. Phone.....Glendale 2725-M

**JAMES A. BELYEA, M. D.**
Nervous and Mental Diseases
Suite 4 and 5, Central Bldg., 111 E. Broadway, Glendale, Calif.—Residence Phone Glen. 1222-W—Office Phone Glen. 2500. Office Hours, 10 to 12; 2 to 5, or by Appointment.

TELEPHONE GLEN. 2199-R
OFFICE 2770
Estimates Furnished on Application
EXPERT TILE WORK OF EVERY DESCRIPTION
**GLENDALE TILE & MANTEL CO.**
FLOORS, WALLS, MANTELS, TILE SINKS, BATH TUBS
Office 107 E. Doran St.
Residence 534 N. Isabel St.
GLENDALE, CALIF.
JOSEPH FORTUNATO, Prop.

L. A. Phone 13981 Glen. 25-W
**Dr. FRANK H. GUERNSEY**
OPTOMETRIST
Phone for Appointment
E. E. SPIER
Jeweler and Optometrist
605 W. 6th St., Savoy Hotel Bldg.

Phone Glendale 364
**Goode & Belew**
CLEANERS & DYERS
110 East Broadway
RAY E. GOODE O. H. BELEW

AUTOMOBILE REPAIRING
Worth While
HERB VAIL
314 East Broadway

**PLUMBING**
Repairing a Specialty, and Sheet Metal Work
JAY F. SMITH
110 W. Broadway, REAR.
Phone Glendale 889

We Know How to Do It
GLENDALE CARPET & MATTRESS WORKS
1411 S. San Fernando Road, Mattresses renovated; new ones, any kind; carpets cleaned; upholstering. Glendale 1928.

FOR SALE—Goat's milk delivered daily. Want a few more satisfied customers. Fine for babies and sick people.
E. WARNER
724 E. Acacia. Ph. Gl. 1414-J

**STEVENS'**
PAINT STORE
Patton's Sun-Proof Paints, Window Shades and Roofing
WALL PAPER
219½ E. Broadway. Glen. 680-J

**MORGAN BROS.**
TRANSFER
(Formerly)
**Jesse's Express**
Glendale 75. 117 E. Broadway

Electronic Reactions of DR. ABRAMS
Diagnosis and Treatment
Dr. W. Bruce Lynd
Dr. N. Richard Lynd
E.P.A.
702 East Broadway, Glen. 2201

**Trucking** (WE MOVE ANYTHING)
PRICES REASONABLE
HARRY'S TRUCK CO.
312 E. Broadway Glendale 180
C. E. PHILLIPS, Prop.
Night Phone Glendale 365-W

WHY BE SICK?
Adjustments Remove the Cause of Dis-ease
Dr. Albert Vack, D. C. Ph. C.
CHIROPRACTOR
105 S. Maryland, cor. Broadway
Glendale 1626-W. Hours 9-12, 1-7
EXAMINATION FREE

OUR
CONCRETE CESSPOOLS
Give Maximum Seepage Cost No More
CIRCULAR CONCRETE MFG. CO.
San Fernando and Doran Street
Phone Glen. 2099-M

**CESSPOOLS**
E. H. KOBER
110 W. Bdwy. Phone Gl. 889

**OSTEOPATHY**
DR. OTEY—(Day and Evening)
Graduate Kirksville, Mo., 1905.
702 E. B'dway. Glen. 2201. Folding Tables for Home Treatments.
DR. W. B. LYND, E. R. A.
Electronic Reactions of Dr. Abrams

**RED FEATHER MATERIALS CO.**
3400 Glendale Blvd. Gl. 1901-W
BUILDING SUPPLIES
Builders' Hardware, Paints, Plaster Board, Roofing, Etc.

**HIGH RADIO STATION**
A wireless plant on Mount Corcovado, Brazil, 2000 feet above the capital, will be the world's highest radio station.

**CALORIES**
A man receives in his food and expends in heat and muscular work between 2500 and 3500 calories a day.

**FEET**
MADE WELL
DR. H. M. FAIRS
CHIROPODIST
And Foot Specialist; Broken Arches a Specialty
102 S. Maryland. Phone 3084

**LEWIS C. DAVIS**
Shades, Linoleums, Curtain Rods, Linoleum Rugs
Measurements Taken and Estimates Gladly Given
210 E. Broadway. Glen. 2012.

**ACCOUNTING SYSTEMS**
Systems revised and installed to meet the needs of income tax regulations and to provide the proprietor with information to guide his business.
Investigate our bookkeeping service for the small Merchant
**OLIN and HUTCHINSON**
ACCOUNTANTS—AUDITORS GLENDALE 1176-W
150 South Brand Boulevard, Chamber of Commerce Building

**ROOFING**
New Composition Roofs Laid, Old Roofs Rebuilt or Repaired, Material and Labor Fully Guaranteed. Estimates Cheerfully Given.
**BENTLEY LUMBER COMPANY**
GLENDALE 49 460 W. LOS FELIZ ROAD

AUTHORIZED Ford DEALER
THE UNIVERSAL CAR
YOUR OLD FORD TAKEN IN TRADE, BALANCE MONTHLY
Parts, Repairs, Accessories
JESSE E. SMITH 115-125 West Colorado St. Glendale 432

**ROBINSON BROS. TRANSFER and FIRE-PROOF STORAGE COMPANY**
Phone Glendale 428 —— Night Phone 1023-J
304-306 SOUTH BRAND BLVD., GLENDALE
PACKING —— MOVING VANS —— SHIPPING

# GARAGE SIDING

## $45 Per 1000 Feet

— AT —

## INDEPENDENT LUMBER CO.

—Retail Yards—

San Fernando & Doran St.

Telephone 2510 and 2511

E. F. HEISSER, Manager — E. H. HOLT, Yard Manager


# JACOBS DEFENSE SCORES IN TRIAL

### State's Case May Collapse If Prosecution Fails to Prove Murder

By KENT COCHRAN
For International News Service

SAN DIEGO, March 30.—The trial of Dr. Louis L. Jacobs for the murder of Fritzie Mann, beautiful young dancer, was in recess today until next Monday with the gage of battle veering strongly to the side of the defense.

Several of the prosecution's witnesses have been brought up sharply by objections of the defense, which have been sustained on the ground that the corpus delicti, or the fact of the murder, has not been proved. Observers at the trial predict that unless the state is able to show through Dr. John Shea, county autopsy surgeon, that Miss Mann came to an unnatural death, or more explicitly, that death was due to other cause than drowning, the case of the prosecution will likely fall to the ground.

### FROGS CAN HEAR

Frogs hear sounds made in air, whether their ears are in the air or under water.

Length of silk unwound from a good-sized cocoon is nearly half a mile.

# SUBMITS REPORT IN PAVING PROBE

### Result of Inspection Trip May Decide Surface of Glendale Avenue

The paving of Glendale avenue was the principal topic of discussion yesterday noon in the Harriet Mae Tea Room, 201 East Harvard street, at the weekly luncheon of the Glendale Advancement association.

H. L. Findlay of 330 West Doran street made a report upon a trip for the special purpose of inspecting bitulithic paving installed under specifications furnished by Warren Brothers of Los Angeles. He stated that he had seen some of this type of paving which had been used for six or seven years and seemed to be as good as the day it was laid. He referred to a two-inch pavement of this construction in Santa Monica, which has been used four years, and which, he declared, is as smooth as the day it was put down. He said that samples had been observed of both concrete and Willite paving, which is in need of repair.

"I am not speaking for the other members of the committee," he remarked, "but I am convinced that four and a half or five inches of Warrenite would suit the wants of Glendale avenue."

According to Mr. Findlay, a street paved with four and a half inches of this type of pavement at San Pedro showed not a mark after naval guns weighing seventy-three tons had been dragged over it en route to Fort McArthur.

Warren Brothers were represented at the luncheon by C. J. McElroy of Los Angeles and W. T. Wallace of 105 East Lexington drive. Mr. McElroy expressed a desire that property owners, who are to pay the bill, should see samples of this paving. He stated that he would be more than glad to arrange an excursion for them.

**Wants Information**

Herman Nelson of 700 East Broadway fired a barrage of questions in regard to the paving of Glendale avenue. He inquired how far the proceedings had gotten; whether it had been decided to pave the entire width of the street; how the kind of paving would be determined, and whether it would be possible to spread the cost over an assessment district.

City Manager W. H. Reeves expressed an opinion that the formation of an assessment district to cover the cost of this improvement would be establishing an unwise precedent. He called attention to the needed improvement of Colorado and other streets.

"Everybody wants their street paved, but nobody wants to pay for it," he remarked. "I can see a lot of trouble ahead if an assessment district is formed."

According to Mr. Reeves, the city engineering department has now finished the preliminary proceedings for the paving of Glendale avenue. He asserted that these had to be worked out very carefully, in order that the proceedings might not be cancelled by court action after bids had been advertised.

"Present proceedings would contemplate a uniform paving," he declared. "However, that unquestionably would be modified, if a majority petition came in from property owners. The same is true with regard to paving with concrete.

C. F. Stuart of 638 East Broadway reported that the paving committee was in favor of paving the entire width of the street. He stated that the main sewer line will not pass down Glendale avenue, but that trunk lines will run east and west.

The only thing which delays the actual work of electrifying the Union Pacific's line on Glendale avenue is a franchise to operate in the City of Los Angeles from the Glendale city limits to the terminus of the line.

This statement was made by P. L. Hatch of 618 North Kenwood street, general manager for the Glendale and Montrose Railway.

"Everything is going along as well as can be expected," he said. "There were certain conditions that had to be met before anything further could be done. On our part these have all been fulfilled. There now remains but one little thing. We are not anticipating any difficulty, but until that is accomplished we will not be in position to go ahead."

The question of bus lines on Glendale avenue was brought up by Mr. Stuart. He stated that he had been informed that several applications for franchises to operate busses on Glendale avenue had been received by the City Council.

"If we can't pull up their tracks," he remarked, with a laugh, "we could scatter tacks. I think this organization ought to have its eyes open and its ears awake as to what the council is doing toward granting a franchise on Glendale avenue."

The fact was brought out that C. D. Gulick had an option to purchase the Verdugo Hills Transportation Company, which already runs down Glendale avenue.

C. W. Ingledue of 501 East Wilson avenue inquired whether Mr. Gulick expected to have other local bus lines act as feeders to this line. Mr. Reeves stated his opinion that such is the desire.

"I think that we have considered this matter sufficiently," stated S. C. Kinch of 328 North Brand boulevard. "I make a motion that we go on record now opposing any further bus line on Glendale avenue."

The motion passed unanimously.

# DOUBLE TRAGEDY IN LOVE TANGLE

### Woman Shoots Contractor In New York Office, Turns Pistol on Herself

NEW YORK, March 30.—Learning that the man she loved was married, and her unwillingness to give him up, caused Miss Helen A. Zeigler, 26-year-old daughter of an exporter, to mortally wound Frederick W. Burnham, wealthy contractor, and then kill herself in his office in the Grand Central terminal building late yesterday, police believe today. Burnham died early today in the hospital.

Friends of Burnham knew of an affair he had with a young woman, they told the police, and had heard the handsome contractor express fear he would be killed.

Miss Zeigler went to Burnham's office, waited until he finished talking business with another man and then went in. They closed the door.

Harry S. Cox, Burnham's office manager, heard their voices get louder and louder as they talked until he could tell they were quarreling. Then he heard two shots. Cox ran downstairs and summoned assistance and when he got back, pushed the door open. The girl lay dead on the floor. A bullet in her right temple brought instant death. Near her lay Burnham with a wound in his left temple.

## Starts Brick Building On W. Colorado Street

Councilman Sam Davis is planning to erect a one-story brick building on his property at 118 West Colorado, and the foundations for the new structure are already in. The building will cover a space of 75x135 feet, and as soon as it is completed, which will be about June 1, it will be occupied by R. E. Corrigan, agent for the Dodge cars, who has already signed a lease on the building.

Mr. Davis will move the house that is now on the West Colorado street lot to another lot at 900 East Lomita, and will rush the work on the business building as rapidly as possible.

## New Engineer Named By Rail Commission

SAN FRANCISCO, March 30.—Walter J. Dodge has been appointed telephone and telegraph engineer of the railroad commission, effective April 1, 1923, to take the place of Telephone and Telegraph Engineer A. L. Wilson, who has resigned to take up private practice.

Since 1918 Mr. Dodge has been employed by the California railroad commission, as assistant engineer, in the gas and electrical division, specializing on public utility service and rate matters. Mr. Dodge graduated from Stanford university in the class of 1913 in electrical engineering.


# The Fastest Selling Range

of the World's Largest Stove Makers

*Has Been Approved by 700 Housewives of Glendale*

This phenomenal indorsement should have a mighty influence in your investigations

DIRECT ACTION GAS RANGES
NO BOTTOM IN OVEN

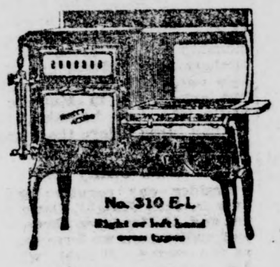


COOK FOR HOURS UNWATCHED

Cooking School Saturday and Wednesday, 2 to 4 P. M. Mrs. Border will award the first range, April 11.

## COKER & TAYLOR

209 South Brand Blvd. — Phone Glen. 647

OPEN SATURDAY NIGHT



# GATEWAY MARKET

BRAND AT SAN FERNANDO ROAD

SPECIALS FOR SATURDAY

## Meat Dept.

Eastern Hams—whole or half, per lb. ..... 25c
Fancy Eastern Bacon—whole or half, per lb. ..... 25c
Pure Lard, 3 lbs. at ..... 40c
Puritan Bacon, ½-lb pkg. ..... 23c

WE HAVE A LIMITED SUPPLY OF STRICTLY FRESH DRESSED HENS, per lb. ..... 32c
(These won't last long—it's first come first served)

C. CASWELL
FOR YOUR SUNDAY DINNER

## Grocery Dept.

JOHN C. OLSEN, Manager and Proprietor

The Grocery and Delicatessen Departments have been consolidated under one management. New fixtures and stocks have been added to the present equipment thereby enabling us to render the best possible service.

SPECIALS for SATURDAY

No. 2½s Solid Pack Tomatoes, 2 cans at ..... 35c
No. 2½s Puree of Tomatoes, 2 cans at ..... 25c
Delmonte Catsup, large size ..... 21c
Canned Milk, all kinds, large size ..... 11c

All kinds of cheese, olives, pickles and relishes in bulk. Fresh salads in our delicatessen department. Our perfect refrigeration system guarantees the perfect condition of all our delicatessen goods.

## Bakery Department

SALAY BROWN LAYER CAKES, at ..... 40c

Easter Cakes of all kinds—a large variety and at our usual popular prices.

FRESH ROLLS
PARKERHOUSE, FINGER ROLLS, HORN'S ROLLS, NAPKIN ROLLS, SANDWICH BUNS, HARD ROLLS — 15c and 20c PER DOZEN



# MacBAIN'S FOR SATURDAY

FRESH GREEN ASPARAGUS, pound ..... 15c
FRESH GREEN PEAS, 2 pounds ..... 15c
FRESH YARD EGGS, per dozen ..... 30c
PAUL'S PURE JELLY
Strawberry, Grape and Crabapple, per glass ..... 10c
LARGE CAN PEACHES, 2 cans for ..... 35c
CREPE TOILET PAPER, 8 rolls for ..... 25c

WE DELIVER ALL ORDERS OF FIFTY CENTS OR MORE

HARRY MacBAIN
Phone 136 — 636 East Broadway

*Surprise the Children*

On Easter morn, with one or two of the splendid baskets of Assorted Candy Eggs which we now have ready for your selection. These eggs are made of only the best and purest ingredients and their colors are sure to bring a chuckle from the kiddies.

We also have the largest stock of Easter Novelties and Toys in the city.

Roberts & Echols Drug Store

Phone Glen. 195 — We Deliver

102 E. BROADWAY, GLENDALE



# ORANGE BLOSSOM COFFEE

*The only difference is in the price!*

ORANGE BLOSSOM Coffee costs less than other high grade coffee because it is packed in glassin-lined bags instead of expensive tin containers. To prevent the coffee from losing its flavor and strength, Orange Blossom is roasted and ground every day and supplied to grocers in limited quantities—just enough for immediate demands. As a result, it actually reaches the consumer within a day or two after leaving the roaster.

Give Orange Blossom a trial. It goes farther—makes more cups per pound than any other brand.

*"It's Always Fresh"*

ASK YOUR GROCER



# Saturday's SPECIALS at the LITTLE PREMIUM MARKET

123 No. Glendale Ave. — Phone Glendale 128

—OUR DELIVERY REACHES ALL PARTS OF THE CITY—

Armour Star Hams, "The Ham What Am," lb. ..... 24c
New York Smoked Picnic Eastern Style, lb. ..... 19c
Eastern Bacon, lb. ..... 24c
Bacon Squares, lb. ..... 12½c
Legs of Milk Fed Lamb, lb. ..... 31c
Shoulders of Lamb, lb. ..... 20c
Pot Roast of Corn Fed Steers, lb. ..... 10c
Plate Boiling Beef, lb. ..... 5c
Lean Pork Shoulders, lb. ..... 15½c
Fresh Boneless Pork Butts, lb. ..... 20c

FANCY FRYERS, Per lb. . . . 40c

Clear Brook Creamery Butter . . . 47c

OUR MOTTO—We do not sell cheap products, we sell good products cheap. Yours truly, DAVID DONWELL.

# SPORTS

## The WORLD OVER
By FRANKLIN B. MORSE
PACIFIC SPORTS SERVICE

"The affair is in the hands of my attorneys." That's the attitude of the principals in the Pacific Coast baseball controversy in which it is alleged that an attempt at syndicate baseball is being made by certain individuals. Having arrived at that stage the public can make up its mind that nothing to which they are, of right, entitled to a knowledge, will be vouchsafed them.

Derby Dillon, a Pacific coast harness sensation last year, was sold four years ago when it was two years' old, and a cow pony on a ranch, for $100. He was sold a few years ago to a Salinas, Calif., horseman for $6000. Derby Dillon will be shipped east and will take part in the opening of the Grand Circuit harness races in July.

As far as they have gone, the Hawaiian-raised polo ponies owned by the army team from Honolulu have made a most favorable impression on those who have watched the action of this stock on the polo field. They appear to be a match for the best of the Pacific coast raised stock which is considered about the best that the country affords. A score of the island animals were shipped over to California to be used in the Pacific coast polo championships which have just started and continues through April.

What becomes of the champions of the yesteryears? What is their fate? For instance, twenty-five years ago at this time, Mrs. W. P. Shattuck carried off the honors at the sixth annual match of the Interstate Shooting association at Long Branch, N. Y. What has been the fate of Mrs. Shattuck?

If everything one reads nowadays about Babe Ruth is gospel truth, the Yanks' star hitter has weak eyes, a bad stomach, is shaky on his pins, looks debilitated, lacks pep and dash, is slow on his feet and his wind is bad. However, the general assumption is that Ruth never again will shine as he did two years ago and there seems to be plenty of evidence of a physical nature to back up this opinion. Ruth has not the mentality to co-ordinate his physical abilities once nature has betaken itself from the job, and it would seem that he is in a state verging on a mental panic. It will be much to his credit if he can pull himself together, but few look to see this result achieved.


*Buy*
**Your Used Car**
*from a*
**Dependable Dealer**

When buying used cars from us you take no chances. All our used cars are in A-1 condition. A very good assortment at unbelievable prices.

1922 Nash 6 Touring, new paint and five new tires and tubes.
1922 Nash 4 Touring, new paint.
1920 Chevrolet Touring.
1920 Nash Sedan.

Many Others. Come In And See For Yourself
CASH OR TERMS

**Glendale Nash Sales**
Phone 1678 112 South Maryland



*New Phone Number*
GLENDALE **2950**

*Your Order for Feed and Fuel Promptly Delivered*

**GLENDALE FEED & FUEL CO.**
Phone Glendale 2950 106 S. Glendale Ave.

**Bowling**
Afternoons and Evenings
RESERVATIONS MADE FOR LADIES' BOWLING PARTIES
**Glendale Recreation Center**
133 N. Brand Blvd.



AUTO BODY and FENDER REPAIRING
BAKED ENAMELING AND AUTO TOP WORK
**GLENDALE AUTO BODY & FENDER SHOP**
Rear of 133 South Brand Phone Glendale 904-J


## OAKS ARE READY FOR FLAG'S FALL

### Strong Pitching Staff Is Manager's Ace For Pennant Race

By IVAN HOWARD
Manager Oakland Baseball Club
Written for International News

OAKLAND, March 29.—The Oaks are improved in all departments over last season, and I firmly believe if our pitchers perform as they did last season, and I feel confident they will, we will be up there or thereabouts when the final gong rings.

Our regular infield will be made up of La Fayette on first; McGaffigan, second; Smith, short, and Brubaker, third. Our outfield will be Cooper Wilie and Metzel or Cather. Our catching staff made up of Thomas, Baker and Read, is a fighting, peppery one which will help to keep the whole team up on its toes.

Our pitching staff was strong last season with Arlett, Kremer and Krause as mainstays. The addition of Mails, star left-hander of the Cleveland world's championship team, gives us four pitchers with Colwell and Ely to help out, and we have developed two youngsters in Murchic and Wells who may be taking their regular turns before the season is very old.

**Good Utility Men**

Besides our regular men we have in Jack Knight, Ossie Johnson and Al Meadows, three of the best utility men we have ever had on the roster. Knight, who had the misfortune of losing a finger last season, thus putting him out of it for a whole year, has come back strong and will be ready to jump in as a regular any time, and his great hitting will make him one of the best pinch hitters in the league.

At present Pitcher Mails and Outfielder Wetzel are on the sick list. Mails may not be able to open with us at Los Angeles, but should be ready when we are at home the following week. Wetzel is not seriously ill and may open in left field for us.

## PHILLIES PREPARE FOR FAST DRIVE

### Connie Mack Strengthens Offensive Side of Athletics Team

MONTGOMERY, Ala., March 30.—The Philadelphia Athletics, after threatening to make trouble in 1921 and 1922 without carrying the matter as far as fulfillment, are just about ready to step. They feel that this is their year.

That is the training camp outlook. Connie Mack stands pat on his pitchers and catchers and has added powerful offensive strength without weakening his defense.

He feels that, if he gets the pitching he could muster last year, he will win many baseball games that then escaped his lean clutch.

The additional punch in the offense is expected to be furnished by Wid Mathews in the outfield and $75,000 Sam Hale in the innerworks. Mathews, who was Milwaukee's lead-off man last year, is booked to play centerfield in the Mackian combination. "Bing" Miller is a fixture probably in right field. Miller hit .336 last season and Wid Mathews pulled a .333 average. Left field will be disputed by Tillie Walker, Frank Welch and Frank McGowan. Walker has been in the league for twelve years and was runner-up to Ken Williams for home runs in 1922, but failed to make the .300 mark. He may, therefore be ousted from left field by either Welch or McGowan and the latter, on the strength of his stellar performances with the Newark Internationals in 1921, appears to have the better chance.

## Lefty Williams Near Death From Pneumonia

CHICAGO, March 30.—Claude "Lefty" Williams, once famous left-handed pitcher of the White Sox, whose career was wrecked by the 1919 world's series scandal, was lying at the point of death at a hospital here today. He was taken ill with pneumonia four days ago, and his condition rapidly grew worse.

## FIGHT RESULTS

AT THOMAS, KY.—Soisson Stevens knocked out Nick Arnold in the first round.

AT DUBUQUE, IOWA — Lou Rollinger beat Chick Sexton in ten rounds.

AT BROOKLYN—Wee Willie Spencer got decision over Harry London, ten rounds.

AT FREEPORT, L. I.—Buck Josephs got decision over Vincent Salvatore, twelve rounds.

To find out how good a man is give him a trial. We are ready for the test. Fred Minden, 322 East Broadway, Merchant Taylor.—Advertisement. 1moeod

## SPORTS CHATTER
By BILL UNMACK
PACIFIC SPORTS SERVICE

The Pacific Coast Baseball League will open its twenty-first annual season on April 3. Organized in 1903 the league has gone along improving its standards both in the matter of calibre of ball and players for public approval and incidentally all the time has been gaining greater prestige with the public. Today the type of baseball displayed in the coast league is on a par with any of the large eastern minor leagues, and many eastern experts have been so good as to say the coast league standards are better than the eastern minor leagues and even on a par with the type of ball displayed in the majors.

The winners of the coast league pennant since the organization of the league are as follows:

| Year | Winner | Pct. |
|---|---|---|
| 1903 | Los Angeles | .630 |
| 1904 | Tacoma | .589 |
| 1905 | Los Angeles | .604 |
| 1906 | Portland | .657 |
| 1907 | Los Angeles | .603 |
| 1908 | Los Angeles | .585 |
| 1909 | San Francisco | .622 |
| 1910 | Portland | .567 |
| 1911 | Portland | .589 |
| 1912 | Oakland | .591 |
| 1913 | Portland | .559 |
| 1914 | Portland | .573 |
| 1915 | San Francisco | .570 |
| 1916 | Los Angeles | .601 |
| 1917 | San Francisco | .561 |
| 1918 | Vernon | .569 |
| 1919 | Vernon | .613 |
| 1920 | Vernon | .556 |
| 1921 | Los Angeles | .574 |
| 1922 | San Francisco | .638 |

In 1904 and 1905 two series were played, the former year Tacoma and Los Angeles were tied and Tacoma won the pennant in the final analysis. In 1905 the same two teams tied up, each winning a series and in the play off the Los Angeles team won the honors.

From 1903 to 1906 the league was a six team affair and the next two years four teams, Los Angeles, Oakland, San Francisco and Portland formed the league. From 1909 to 1913 Seattle returned to the league after an absence of thirteen years and Portland again came back after being out in the 1918 season. This brought the league up to eight teams with Salt Lake, Oakland, Sacramento, Portland, Seattle, Vernon, Los Angeles and San Francisco and since that time the league has been a full eight team proposition.

Los Angeles and Portland are tied in the matter of winning pennants, both of these clubs having five wins to their credit since the formation in 1903. San Francisco has a list of four pennants, while Vernon is next with three winning teams. Tacoma in the early days twice won the league pennant and Oakland in 1912 netted its only pennant to date.

Portland has the honor of having won the pennant with the largest percentage, this being in 1906 with a percentage of 657 for a six team league. Vernon won the pennant with 556 per cent in 1920, this being the lowest percentage to win the "rag" and this in the eight team aggregation. In the six team league races Portland holds the honor with having won in 1913 with 559 per cent, this being the lowest per cent in the six team races.

## REVEAL SCANDAL IN VETS' BUREAU

### Wild Extravagance Shown in Contracts for Dental Work on Soldiers

By WILLIAM K. HUTCHINSON
For International News Service

WASHINGTON, March 30.—Evidence of wild extravagance and alleged "irregularities" in the control of hospitalization funds, which may ultimately reach the proportions of a national scandal, has been unearthed by the preliminary senatorial investigation of the United States veterans' bureau, International News Service learned officially today.

After merely touching the surface of the bureau's administrative record, the senatorial inquiry is said to have revealed instances of "gross abuses" in the award of contract payments for dental treatment of former soldiers. These contract payments were involved in expenditures running into millions of dollars, it was said.

Other evidence now in the hands of the investigators is understood to indicate the inquiry would ultimately reveal gross negligence and perhaps even actual dishonesty in the administration of the bureau.

**Nation Wide Probe**

The preliminary probe, which unearthed this evidence, was conducted by Major-General John F. O'Ryan of New York, acting as special counsel to the senate committee. A special report setting forth his findings to date has been prepared by General O'Ryan for submission to the committee.

As a result of the preliminary revelations, General O'Ryan has taken steps to create special investigating agencies in every state of the union. These state boards will be composed of widely known lawyers who also served in the army during the war.

It was revealed that $2,500,000 had been spent by the bureau in the six months preceding June 30, 1922, in caring for the teeth of disabled veterans. Examination of the veterans' records, it was said, subsequently showed that few of the patients had suffered dental defects as a result of war service.

## Await Fight Results Before Dating Champ

LOS ANGELES, March 30.—Jack Kearns will not make an immediate reply to the offer of $200,000 for Jack Dempsey's end of a purse for a Dempsey-Tom Gibbons bout at Shelbyville, Mont. July 4, he announced.

"The champion's future ring engagements depend very much on the outcome of the bouts in New York May 12, when Willard, Firpo and Johnson will get busy," said Kearns. "I will consider every angle before signing for any bouts. Now that it appears that Dempsey's chances to realize his ambition to be a fighting champion are very high I don't want to take any definite steps that might interfere with future plans.

"The Sheibyville people are sincere and their offer will receive every consideration, but I am not going to tie the champion up three months in advance at this time."

They tell us Americans don't understand the Irish situation, but Illinois is helping us to get the fundamental idea.

## TWENTY INJURED IN GOTHAM FIRE

### Nurses Calm Patients in Hospital as Smoke Fills Building

NEW YORK, March 30.—One fireman was fatally injured, eleven were injured and eight other persons hurt in a million dollar fire early today that destroyed the Madison Square Wet Wash laundry, a few doors from Bellevue hospital, where 2000 patients are under treatment. The eight other injured were spectators who were hit by bricks and slabs of mortar from the falling walls.

Fireman John B. Spanier suffered a fractured skull and died in a hospital. The firemen were hurt when a rear wall fell. Scores of persons rescued them. All were taken to the hospital.

Panic was threatened in the hospital when clouds of smoke settled over the building and began to fill the halls. Nurses went to the wards calming the patients and reassuring them.

Several buildings adjoining the laundry were badly damaged.

### CALICO PRINTER

John Mercer, a calico printer of England, was the first to mercerize cotton fibers and fabrics, in 1844.


**Before packing away those Winter Things**

BE sure that they are clean—free from soot, grease and dust—

Most of all, be sure you're not packing away tiny, almost invisible moth eggs, which will hatch out soon into destructive little grubs.

Dry cleaning will give you this assurance.

Have us call, tomorrow. We'll have everything back promptly.

Fanset DYE WORKS None Better
213 EAST BROADWAY
Court Shop No. 1
Phone Glendale 155
We Own and Operate Our Own Plant


## FRANCE CHANGES GROUND ON RUHR

### Willing to Examine Offer From Germany Coming Through Allies

By FRANK E. MASON
For International News Service

PARIS, March 30.—Premier Poincaire sent a message to the Chamber of Deputies today stating that France will examine any offer made by Germany through the allies for settlement of the Ruhr problem providing it is "precise, serious and direct."

Heretofore France had maintained the position that any German proposals would have to be made direct from Berlin to Paris.

Premier Poincaire's announcement was received with applause. The chamber of deputies adjourned later until May 8, after voting the appropriations necessary to maintain the military forces in the Ruhr.

**Direct Negotiations**

Premier Poincaire's message was carefully worded and was received just before adjournment for the Easter holiday. He said that the government had decided to allow Germany to make an offer to France through the allies, on condition that they are "serious written propositions and not an attempt at mediation." He added:

"We will not accept any semi-official or indirect negotiations, but the day the German government recognizes that resistance is destructive to Germany itself and brings to us or to the allies serious, precise propositions we will examine them with loyalty and justice."

There are two sources through which such an offer could be made: Great Britain or Italy.

## Feud Outbreak Looms In Kentucky's Hills

HARLAN, Ky., March 30. — The danger of an outbreak of the feudal warfare for which these Kentucky hills are famous was apparent everywhere today as a result of the killing of four persons when a "posse" of twenty-two men opened fire on a barricaded cabin.

One of the dead is a woman. Although the raiders were reported to be in quest of illicit liquor, that explanation is sniffed at by feudists who learn to hate when they are weaned.

The battle ground was at the mouth of Beach Fork creek, in Leslie county. The county was invaded by the "posse" from Harlan county, who surrounded the humble cabin and hid behind piles of cord wood. They called on the occupants to surrender. The answer was a rifle barrel thrust through a small window, a flash of red flame and the crash of a heavy calibre projectile.

Instantly 22 rifles, every one of them 50-75's, roared. Ike Strong and his wife, and George Strong, occupants of the stockade, were slain. So was Kelly Walker, one of the possemen. Under a rickety bed in the cabin were huddled the five frightened screaming schildren of the Strongs. None of them was hit.

### DEEP ENOUGH

Depth of water a pearl diver operates in varies, but rarely exceeds 125 feet.

Cultivated cocoons are usually white or yellow.


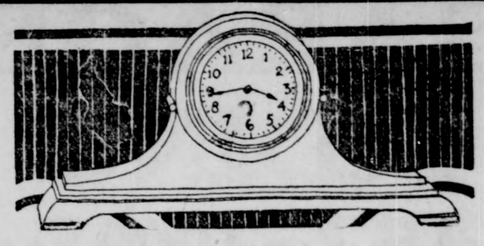

*$1.00 Down Sale*
Special Easter Offering
*Beautiful Mantel Clocks*

Mahogany finish, 8-day time and strike, enamel dial, guaranteed time piece, $16.50. Pay $1.00 down and take it home. Then pay $1.00 per week; no interest on deferred payments.

*Silverware*

Pay $1.00 down and take home any 26-piece set of 1847 Rogers, Community, Holmes & Edwards, Alvin, Wm. Rogers & Sons or Stratford, priced from $12.75 to $34.75, and pay $1.00 per week.

SEE OUR WINDOW DISPLAY

Make Your Selection Early. It Is Easy to Pay the Lewis Way.

**Lewis Jewelry Co.**
Jensen Palace Grand 133 N. Brand


## Workman Killed When Dynamite Explodes

REDONDO BEACH, Cal., March 30.—Terribly injured when he accidentally struck a quantity of dynamite and exploded it while at work on a pile driver near here, George Newcomber died shortly afterward at the Pacific hospital. Newcomber was employed by the Pacific Electric, and the dynamite was being used in connection with construction work, it was stated in a report of the accident made to officials.

## Rangers on Guard to Halt Forest Fires

LOS ANGELES, March 30.—Rangers in the Angeles forest reserve have received instructions to devote every available moment to patrol and inspection work throughout the dryest sections. Following a dozen successful battles to stamp out small blazes in their incipiency, Supervisor R. H. Charlton's men are especially on the alert because of the unprecedented dry season throughout the reserve.


| | |
|---|---|
| Fancy Green Peas, per lb. | 5c |
| Fancy New Potatoes, 2 lbs. for | 15c |
| Oh! Boy! Get Our Price on Strawberries! | |
| Paul's Jelly, 1 15c Glass for | 10c |
| Paul's Jam, 1 large jar for | 25c |
| Paul's Jam, 1 dozen large jars for | $2.75 |

YOU WILL FIND EVERY ITEM IN OUR STORE IS A BARGAIN

DAN TRACY
714 East Broadway



# NOTICE

NOT long ago the Pacific-Southwest Trust & Savings Bank sent through the mail some thousand Beneficial Term Savings pass books, each containing a deposit of $1.00 (subject, of course, to the filing of the necessary signature cards with this bank). A number of these signature cards have not yet been signed. May we ask those receiving these one dollar credits to bring them in at their earliest convenience—this in order that our records in this matter may be completed without too great delay.

We still have a few of these books left, and if, in the preparation of our lists we overlooked anyone who desires to have this bank furnish a deposit of $1.00 toward the opening of a Savings Account, either for himself, some member of his family, some youngster, or an employe, either of our Glendale officers will gladly rectify the oversight.

If you want a $1.00 Beneficial Term pass book mailed, telephone either of these branches and we will be glad to send you one.

D. H. Smith, Vice-President and Manager
BRAND BOULEVARD BRANCH

Herman Nelson, Vice President and Manager
GLENDALE AVENUE BRANCH

PACIFIC-SOUTHWEST TRUST & SAVINGS BANK

# THE GLENDALE EVENING NEWS

Published Daily Except Sunday

A. T. COWAN - - - - - - - Publisher and Proprietor

Office of Publication, 139 South Brand Boulevard
PHONE GLENDALE 132

THE GLENDALE EVENING NEWS HAS THE COMPLETE LEASED WIRE REPORT OF THE INTERNATIONAL NEWS SERVICE

Entered as second-class matter, January 12, 1922, at the Postoffice at Glendale, Calif., under the Act of Congress of March 3, 1879

Subscription Rate: Single Copy, 5 Cents; One Year, $6.00; Six Months, $3.25; Three Months, $1.75; Two Months, $1.25; One Month, 70c

GLENDALE, CALIFORNIA, FRIDAY, MARCH 30, 1923


## CLASSIFIED ADS

To assure proper classification copy for classified ads should be in this office before 11:30 o'clock a. m.

First Insertion—Minimum charge, 30 cents, including four lines counting five words to the line. Additional lines 5 cents per line.

Subsequent consecutive insertions —5 cents per line. Minimum 15 cents.

Ads inserted under "Announcements" will be charged for at the rate of 10 cents per line.

Not responsible for errors in ads received over the telephone.

No display advertising accepted on classified pages.

Office hours, 6:30 a. m. to 9:30 p. m., except Sunday.

139 South Brand Boulevard. Phone Glendale 132.

## REAL ESTATE FOR SALE

GLENDALE PROPERTY

### THINK OF IT

### 60x110 FT. CORNER

5 rooms, modern to the last word, tile bath, shower, etc., nothing to compare with this in Glendale for the money, room to build another bungalow. Price $8400 —$2500 cash.

A REAL FOOTHILL HOME

Beautiful grounds, corner, 100x166, large 8-room burgalow, can be had at a sacrifice if sold at once, only $12,900, easy terms.

### IDEAL SITE

FOR BUNGALOW APARTMENTS
114 WEST DORAN ST.

62½x200, improved, with 6 garages at rear rented now at $50 per month. We are owner's exclusive agent for this property. The price is right.

### LOTS, LOTS

Green St., Glend. Heights....$1275
Linden Ave. ..... 1000
Thompson Ave. ..... 1200

These are all priced way under market value. Many others, all locations.

### FOR EXCHANGE

Glendale residence for L. A. or Hollywood
L. A. for Glendale.
Several good buys in bungalows that will accept lots as part payment.

YALE BROS-REALTY CO

249 N. Brand Ph. Glen. 1569

## FOR SALE

Best bargains in Glendale in houses and lot and for quick sales list your property with us.

**ALEXANDER & SON**
202 N. Central. Ph. Glen. 35-J

### 5 ROOMS $3950

2 dandy new 5 room homes, 2 bedrooms, on good lot, 162 ft. deep, half block from car; only $650 down, bal. $40 per month. Hurry as these won't last long at such low terms.

**W. L. TRUITT**
Builder and Realtor
Glendale 1968-R. 812 S. Brand

ATTENTION ! ! !
ARE YOU LOOKING FOR Income Property in Beautiful EAGLE ROCK on fine close in corner 173x122 feet with good 6 room Bungalow. Room for 3 other buildings, $6500. Terms, 5c car fare by book.
SCHOFFIELD AND SHEPPARD
Garv. 4406. 726 E. Colorado, E R

### EXCLUSIVE LOCATION

North Kenwood St. 5 room modern house. Room for income on rear of lot. Also alley. $9,500—$3000 Cash. This is all we are advertising about this property. If you want money value, investigate.

**DUTTON, the Home Fynder**
510 E. Colorado. 308-10 S. Brand

### $500.00 CASH

AN UNUSUAL OFFERING

Practically a five room house and breakfast nook, with two bedrooms, disappearing bed in dining-room, gas radiator, hdw. floors, lawn, flowers, shrubs. Fine location.

Only $4200.00

HAYWARD & McCARTNEY
Realtors
142 S. Brand 1310 S. Brand
Phone Gl. 1065 Phone Gl. 1151

## REAL ESTATE FOR SALE

GLENDALE PROPERTY

### BEST BUYS TODAY

New 5 rooms on east side, all oak floors, fine built-in features, just being completed. A real bargain. $5250. $1000 Cash.

New 4 rooms, 2 bedrooms, very pretty. Bearing fruit trees and large lot 52x190, chicken sheds and runs. Near High School. A snap. $5250.

6 rooms close in on Wilson Ave., 3 bedrooms and breakfast room. Deep lot to alley in rear. Lot alone worth $3500. Price for quick sale $7000.

6 rooms, 3 bedrooms, in foothill section, fine view overlooking Glendale. Very attractive home, 3 blocks to Brand Blvd. $7500.

New 5 rooms on California St., close in, all large rooms, fruit and shade trees. Cheaper than you can build. $5250—$1500 Cash.

### —LOTS—

Several fine lots with bearing fruit trees. Street work paid. $700 and up, easy payments. These lots near new high school and will double in value.

Wilson Ave. .....$1600 $450 Cash
Pioneer St. .....$1550 $300 Cash
Fairmont St.....$1450 $250 Cash
Myrtle St. .....$1450
50x150 St. paid $ 700 $175 Cash
50x150 St. paid $ 850 $215 Cash
Central corner..$5250
100x170 .....$5000
100x125 .....$4000
92x180 .....$4200

**R. N. STRYKER**
217 N. Brand. Glen. 846
OPEN SUNDAY

FOR SALE—6 rm. fine home, 3 bedrooms, located on close-in corner. The lot alone is worth $4500. If you are looking for a good home at the right price, see this one. Price $8500.00, terms.

**Arthur Campbell**
110 East Broadway

### BEAUTIFUL HOME

IN HIGH-CLASS RESIDENCE SECTION OF GLENDALE. OWNER LEAVING CALIF. WILL SELL BELOW MARKET VALUE. FURNITURE ON SALE AT GREAT SACRIFICE; 11 ROOMS, 15 CLOSETS, LARGE GROUNDS, FRUIT TREES, RARE SHRUBS AND FLOWERS, PERGOLA AND FISH POND. LAUNDRY AND CARETAKER'S APARTMENT IN SEPARATE BUILDING. PRICE $24,000. PROPERTY SHOWN BY APPOINTMENT.

**CALVIN WHITING**
GLEN 424 205 E. BROADWAY

### WITH $500 CASH

You can buy your choice of about 20 good, 4, 5 or 6-room houses. If you want a home, see us.

**V. E. WEST**
217 So. Brand Ph. Glen. 3015

FOR SALE—4 room bungalow and garage, real fireplace, large living room, 2 bedrooms, nook, screen porch, woodstone bath and sink, hdw. floors thro-out, price $4600, terms, 712 W. California Ave.

### OVERLOOKING SANITARIUM PARK GROUNDS

Owner just moved to Arizona and authorizes us to sell new, six room, modern bungalow at reduced price and terms. At $5800 and $1000 cash this offers exceptional home as well as investment. One block to car, two blocks to New High.

**HAMILTON & HARPER**
115 W. Broadway Glen. 2108

### ATTRACTIVE STUCCO

Completely furnished, West Wilson, 5 rooms, 2 bedrooms, all hardwood floors, all built-ins, large lot, garage, a bargain for some one who wants an attractive home, including beautiful furniture. Price $7250.

**WERNETTE & SAWYER**
116 West Wilson Glen. 172-W

INCOME

2 3-room bungalows on one lot, room for double in front, $5,200.

Double bungalow, 4 rooms each side near Central, $6,300.

8 unit bungalow court, income $310 per mo, $20,000, half cash.

W. N. BOTT
108 W. Colorado. Gl. 2394-W

### $5500 6 ROOMS $5500

Beautiful new 6 room modern house, near new high school, has east front, built-in features, hardwood floors, real fireplace, 2 bedrooms, sleeping porch, double garage, trees, lawn. Priced $1000 under value. Price $5500. $2000 down. REAL BUY.

HOME REALTY
710 E. Broadway

## REAL ESTATE FOR SALE

GLENDALE PROPERTY

### CHICKEN RANCH 112x430 FEET

This fine chicken ranch has a 4 room bungalow, fireplace, built in features, garage. This fronts on a paved highway which is in and paid for and is in the foothills of Glendale. There are 104 assorted fruit trees, consisting of apricots, oranges, peaches, plums, dates and lemons, 50 vines of 3 yr. old Muscat grapes, 50 vines of 1 yr. old wine grapes, 40 berry bushes, 250 laying hens go with place, also 950 baby chicks, and 300 broilers. Price only $8500.

### FRUIT RANCH 100x510 FT.

This place in the foothills has a good 6 room house, 3 bedrms., basement, breakfast nook, all city improvements, large garage. You will be delighted with the wonderful assortment of fruit, flowers, garden truck and berries. There are 105 fruit trees, 60 peach trees of 14 different varieties, apples, figs, loquats, pears, plums, persimmons, nectarines, fig, walnuts, guava, every kind of berry you can think of. Garden all planted with every kind of vegetable, fine asst. of flowers. Price $10,500. Terms.

OPEN SUNDAY

**J. E. Barney–Realtor**
131 N. Brand Glen. 2590

HERE WE ARE

New 4-room bungalow, close to cars, schools and markets, 2 nice bedrooms, closets, linen closet, built-in buffet, breakfast nook to seat 6 people. Nice garage and lawn. If taken immediately $4850, and only $850 down—your own terms on the balance.

LOTS OF LOTS

One of the finest apartment, or home sites, on Central avenue at $500 to $1000 below surrounding values. Only $4000 and about half cash will handle. ACT QUICK, this won't last long. We have several fine lots on Adams St., at $2000, and in vicinity at $1500 to $1800.

RENTALS

We always have a list. Let us help locate you. See Mrs. Dagley.

E. J. HAYES & Co
105½ S. Central Ave.
Phone Glen. 2800

### LOOK AT THESE BARGAINS

6 rooms—3 bedrooms. Beautiful brick fireplace. Lot 53x140, $5600—$1100 cash.

5 rooms—2 very attractive bedrooms. All hardwood floors. Mantel, bookcase, writing desk and buffet. $5000—$800 cash.

5 rooms in the N. W., 2 blocks from car. 2 bedrooms. $4500—$750 cash.

Close in on one of Glendale's pretty streets. 7 large rooms and a sun porch. Lawn and shrubbery in. Cement basement with 2 unit gas furnace. Completely furnished including draperies, rugs, china, piano, etc. This splendid price for quick sale. $12,500 completely furnished.

**ENDICOTT & LARSON**
116 S. Brand. Gl. 822

New, 5 rooms and double garage, ½ block to Brand, close-in, a pick-up, $5100; $600 cash; easy monthly payments.

**W. B. KELLY**
106 W. Colorado Gl. 1411

### MADE TO ORDER

$500 CASH $5100

This cozy little home of 5 rooms and bath was made for you. Only half a block from Brand Blvd. on west side in beautiful section of town, only 1 year old, hardwood floors, light fixtures, shades, curtain fixtures and awnings, built-in white buffet and automatic water heater; 2 bedrooms. Could tell you a lot more, but you will have to see it to appreciate. Big double garage, fine lawn, good paved street and walks, fine neighbors. Act quickly. Best buy in town, see

Harley Preston, with
HAHN REALTY COMPANY
Suite 20, 103-A N. Brand Blvd.
Phone, Glendale 1939

### HERE WE ARE!

THIRD AND LAST CALL FOR THREE HOUSES

two 5-room and one 6-room; on large corner lot, close to the heart of the city and on very nice streets. These houses are modern and up-to-date in every respect, with cement porches and nice lawns. Price for three days only $15,000, with $2000 cash. Beware, and don't let this opportunity pass by!

Valsa-Jane REALTY CO.
1424 So. Central Glen. 2930
212½ N. Brand Glen. 1039-J

IF YOU HAVE $4300 CASH

Here is your opportunity to get a large seven room bungalow, just West of Central, near Broadway, for $6,300, owner non-resident anxious to sell, hence this price.

S. A. MERRIKEN
123 S. Central. Gl. 1565-J

## REAL ESTATE FOR SALE

GLENDALE PROPERTY

### PLEASURE TODAY OR COMFORT TOMORROW?

Future Comforts Must Be Provided For Out of Present Income. Make your start now. Buy a lot in the

### WING ORANGE GROVE

Large, Beautiful Lots Covered With Full Bearing Orange Trees

### $1400 UP

The life of a wise man or woman is largely made up of doing without certain desirable things now to make sure of having still more desirable things at some future time.

He goes without little luxuries and pleasures and puts his money into a home. He knows a dollar spent now is a dollar gone forever, while a dollar wisely invested in a home, will be a comfort and a joy forever. It will return and bring a family of other dollars.

New High School
Grammar School
Main Car Line
Beach Bus Line
Stores and Market
All Within 3 Blocks

**MARVIN SMITH**
Selling Agent

CALL UP AT ONCE
Glendale 337-M

We will call for you
Show you the tract
No obligation on your part.

1200 East Colorado Street
Phone Glendale 337-M

Owners:
Ben C. Sheldon, A. G. Smith

Tract Salesmen:
Maurice Healey
Marvin Smith

FOR SALE—5 rooms on N. Isabel between Lexington and Doran, E. front, oak floors throughout, modern in every way, $7,500 making it the cheapest house on the Street.

**ROY L. KENT CO.**
130 S. Brand. Glen. 408

### $4500 COMMERCIAL OR INDUSTRIAL PROPERTY

Lot 55x140, new 5-room home in rear, $1500 down or will take lot up to $2000, some cash, see Mr. Filson.

**Dutton, the Home Fynder**
308-10 S. Brand Glendale 3095

FOR SALE—5 room duplex Spanish stucco, ½ newly furnished, one of the very best in Glendale, sacrifice for quick sale, close-in and fine location, courtesy to agents. Owner, 406 Salem.

### TWO SNAPS

Corner lot 44x135 with small house. Adjoining Eagle Rock, 2 blocks from Eagle Rock Ave. car. $1680—$500 cash.

4 room house on lot 44x135, same street $3675—$1000 cash. We can explain the wonderful future of these two buys.

**DUTTON, the Home Fynder**
510 E. Colorado. 308-10 S. Brand

FOR SALE BY OWNER

Unusually attractive new house, five rooms, and breakfast room, on beautiful close in corner. Bargain price. Phone Glen. 2022-M evenings.

MUST BE MOVED

FOR SALE—3-room bungalow with bathroom, toilet, laundry tray and sink, price $350. Also 600 ft. one-inch galvanized water pipe and water meter. J. M. Boland, 213 W. Broadway, Glendale 1179.

SPECIAL VALUES

At Spell Opportunity on Jackson and Isabel St., near Broadway you can see the profits in the near future. (See me Now).

HUBBARD
109 S. Cedar.

## REAL ESTATE FOR SALE

GLENDALE PROPERTY

### ATTENTION!

### $50,000 for $35,000

Choicest Location on Beautiful Kenneth Road, Magnificent View —One hundred and fifty foot frontage, depth four hundred feet. —Beautiful Lawns, Large Rose Garden, Fruit Orchard consisting of 100 Avocado Pears, 10 Peach Several Apple, Apricot, Walnut, Almond, Fig, Pecan, Loquat, Persimmon and Olive trees; Plenty of Black-berries, Straw-berries, Raspberries, Goose-berries and Grapes; Rare Ornamental Shrubs.—A 15-Room New Home consisting of GROUND FLOOR, Reception Hall, Large Cheerful Living Room, Breakfast Room, Thoroughly Modern Kitchen, Idealite floor, Cold Storage Room, Real Pantry, 2 Phone Booths, Several Clothes Closets, 2 extra Lavatories and Toilets.—UPSTAIRS, Real Linen Room, 2 Bath Rooms, Large Sitting Room, Library, 5 Bed Rooms, Sun Room, and Several Large Closets.—BASEMENT, Card and Billiard Room, Four Unit Furnace System, Special Water Softener System connecting with 2000 gallon tank in Attic. Otis Elevator Shaft from Basement to Roof. —Garage and Servants' Quarters consisting of four rooms and bath room.—Large Carpenter Shop connecting with Garage.

The like of the above is Not for Sale any where else in the South for $35,000,—$15,000 Cash and 1st Mortgage at 7% will handle.

### IN EAGLE ROCK

Just over the Glendale line—A Corner Property one block from Street Cars—Hill Location—Fine View. Seven Room House, extra Room in Garage. House is Unusually Well Planned, is Built only of Best Materials.—Cement Foundation, Porches, Walks, Retaining Walls and Driveways. THE VERY BEST—THE PRICE IS RIGHT $7500 with $5000 cash or $8000 with $2500 cash.

### WITHOUT COMPETITION

Just West of Central Ave. in North West Section—A Six Room home on Lot 50x166.—Cheerful Rooms,—Well Arranged—Three Bed Rooms,—Extra space in Garage,—Several Fruit Trees.—This Offer Cannot be Duplicated for $68000 — Cash to handle $1650.

### PIONEER DRIVE

$1500 Down will buy a Five Room Home, — Good Lawns, Trees and Shrubs — $40 per month including 7% interest. — Total Purchase Price $5500.

### FOOTHILL DISTRICT

Yet Close to Car line —A Good Home in Every Sense of the Word — Hardwood Throughout — Every Built-in. — Large Convenient Kitchen — Good Location and the Price is only $5000. Easy Terms.

Dietrich REALTY CO.
133½ So. Brand. Glen. 2921

FOR SALE—On No. Kenwood —5 rooms, very close in. A real home, built by owner. Solid construction throughout that will sell the home to anyone looking for something well built. All floors selected oak, large living room has beautiful well balance fireplace, French windows, richly finished woodwork and tapestry wallpaper. East front. The terraced lawn, with flowers, shrubs and hedges, adds to its charm.

Garage in the rear, lawn and bearing fruit trees with substantial fence to alley. For price and terms call.

**C. W. WOODBURY**
213 No. Brand Tel. Glen. 2681

WILL TRADE—Equity in good 4 room bungalow for clear lot. See owner and house at 415 West Stocker St.

### THREE SLEEPING ROOMS AT $150.00 EACH

That is your down payment, i. e. $450. We will throw in the living and dining combination, together with bath, kitchen and screen porch, all for $3950. And it's new. This will surprise you. Easy terms on balance. Call owners and builders.

**LEHIGH INV. CORP.**
M. HIGH
113 E. Boadway Gl. 2859-W

### BRAND NEW BUNGALOW

4 rooms, 2 bedrooms, screen porch, built-in bath, woodstone sink, all built-in conveniences, good location, fine lot, price $4600. Good terms.

**V. E. WEST**
217 S. Brand. Phone Glen. 3015

FOR SALE—Charming 5 room stucco bungalow, built-in features, 50x150 lawn, flowers and shrubbery, has 9 full bearing Orange trees on lot. Garage. Terms or cash. Close to New High School and Blvd. Phone Glendale 3042-J. 222 E. Broadway.

FOR SALE—Modern 5 room bungalow. Will take automobile as part payment.

A. T. GRAY
209 W. Broadway Glen. 2147-R

## REAL ESTATE FOR SALE

GLENDALE PROPERTY

### CHICKEN RANCH

We have for sale at La Crescenta large half acre with 6 room house arranged so that 3 room apartment can be rented. 3 bedrooms, 2 bathrooms, 200 feet fronting on boulevard. There is more value in this place than any that has been offered in long time. One block to car line. Small payment down, $35 including all interest will carry balance. This place is in first class condition.

### TRADE

3 acres on boulevard in Burbank. 2 good houses, large orchard, pumping plant, very close in. Will exchange for Glendale income.

### $3200— $500 down

3 rooms and bath, $500 down, $40 per month.

### $800 down

A-1 fine. 5 rm. bungalow, double garage. H. W. floors throughout. Built-in bath. This is a snap. $6400. $50 per month.

**H. L. MILLER CO.**
109 So. Brand Blvd. Glen. 853

### BUSINESS LOT, 56x185

with 5-room all modern bungalow, fruit, flowers room for chicken ranch, front 50x90, unrestricted and zoned for business, located on main highway. Price only $5800.00 with $2000.00 cash.

Valsa-Jane REALTY CO.
1424 So. Central Glen. 2930
212½ N. Brand Glen. 1039-J

### CAN YOU PAY $65 PER MONTH?

"Fair enough!" Then bring $350 to W. E. High (owner), 113 E. Broadway, and he will put you into a new five room home. Three sleeping rooms. Large living and dining room combined. Complete kitchen. Bath and screen porch. And best of all the price is only $3950.

If you are looking for a cozy home you can't beat this. Better come in today as these are selling fast.

Garage house, lot 50x150, Viola St., $2000.

4-room garage house, large lot, close in, $3184, $1300 cash.

5 room modern, Griswold St., $5850, $1500 cash.

5 room modern, all hardwood floors, extra fine finish, a good buy, $5400, $1300 cash.

5 room, lot 50x125, $4500, $1000 cash. Will sell for $4250 for all cash.

Garage house, well built, stone front, all furnished, ¾ acre of ground, all kinds of choice fruit, foothill section. Wonderful view, $6500, $1000 cash, bal. to be arranged.

F. H. Reed with
**T. W. Watson Co.**
708 E. Broadway. Glen. 329

### AUCTION

7-room frame bungalow, Monday, April 2, 2 o'clock, 534 West Lexington Ave., Glendale. Living room, dining room, breakfast room, 3 bedrooms, bath, automatic heater, screen porch, hardwood floors, built-ins, large garage and store room, lot 50x135, assorted fruit trees, large veranda, beautiful lawn, shrubbery, terms reasonable. A real family home, possession immediately. This home is positively going to be sold. Open for inspection. Close to bus and car line.

**GEO. P. PORTER**
AUCTIONEER
Glen. 2312

### REAL HOMES

Five rooms, close in, all hardwood floors, large rooms, lawn, fruit and garage; $1000 down.

Foothill home, new stucco, 6 rooms, all hardwood floors, tile fireplace, 3 bedrooms, a beautiful corner property; $9500.

Busineses lot S. Brand, best 50 feet on boulevard; $8750.

North Louise street lot, last one left, just north of Doran.

**PEARSON—REAL ESTATE**
715 So. Brand Glen. 346

CASH TALKS!

3-room frame house, lot 40x167, near carline, close to school; price $1100, $960 cash, balance like rent. Phone Glen. 2104-W.

FOR SALE—Large two story 6 room house on Riverdale drive, wonderful grounds and shrubbery, place entirely too large for present owner, will sell for $7,500 for quick sale, $2000 each.

**ROY L. KENT CO.**
130 S. Brand. Phone Glen. 408

FOR SALE—5 room bungalow, large rooms, new, lot 50x150, large garage, cement terrace, finest of fixtures, built for home. Phone Glendale 3042-J. 222 E. Broadway.

## REAL ESTATE FOR SALE

GLENDALE PROPERTY

### PAGE-STONE CO.

INCORPORATED

YOU CAN BUY A BETTER HOME IN GLENDALE FOR LESS MONEY

2 RMS., GARAGE HOUSE, $1700
New, cement floor, shingle roof, ½ block from car line. Easy trms.

2 RMS., GARAGE HOUSE, $2800
Wood floor, closet, cupboards, kitchen, modern, lawn, shrubs. Only $1000 down. Bal. $35 mo.

5 ROOMS $3250, $1000 DOWN
2 bedrooms, frame, well built, pine floors, plastered, basement, gas, lawn and trees, balance only $40. per month. Like rent.

3 ROOMS, $3500, $1000 DOWN
New frame house, garage, trees, splendid location.

3 ROOMS, $3750, $600 DOWN
New, well built, good location, lawn. Bal. $30 mo. Beats renting.

5 ROOMS $3950, $1200 DOWN
New, 2 bedrooms, a good buy.

5 ROOMS $3950, $500 DOWN
New, 2 bedrooms, h. w. floors. Also has sleeping porch. Better see this. Bal. only 40 mo.

4 ROOMS $4200, $1000 DOWN
New, H. W. floors, garage, lawn. Small fruit trees. Bal. $40 mo.

4 ROOMS $4600, $1000 DOWN
New, oak floors, garage, lawn, living room, one built-in bed. A very good buy. Bal. $35 mo.

5 ROOMS $4700, $1000 DOWN
Pine floors, shingle roof, basement, real fireplace, large garage, lot 50x146, lawn, trees, chicken run, fenced, stationary tubs, close to car.

5 ROOMS $4750, $1500 DOWN
East front, 2 bedrooms, h. w. floor, garage, lawn, shrubs.

5 ROOMS $5250, $1250 DOWN
New Spanish stucco, h. w. floors, many builtins, fireplace, garage. This very attractive and underpriced.

5 ROOMS $5400, $1300 DOWN
2 bedrooms, nook, oak floors, builtins, garage. This is a new home and is priced right for quick sale.

4 ROOMS $5600, $1500 DOWN
New in N. E. section, 2 bedrms., h. w. floors, builtins, lawn, trees, east front. Garage. Very fine all through and a bargain.

### DUPLEXES

4 Rooms each, 1 bedroom; also 1 disappearing bed. New. A bargain. This is underpriced, $8000.

4 Rooms, nook, 1 bedrm.; also builtin bed. All kinds builtins. Sunken bath. This is a beautiful bldg. Nicely located and a splendid buy, $9500.

4 Rooms, 1 bedrm.; also built-in bed. Rental $110. Will consider trade for 5 rm. house. Price only $10,000.

If you are interested in a duplex, we can show you some very attractive properties, well located and returning splendid rentals.

### APARTMENTS AND FLATS

We have some very attractive investments in this class of property.

### BUSINESS INCOME

See us for business blocks or vacant business frontage. Phone or call and make appointment for showing without the slightest obligation. No trouble to show properties. Eight salesmen with cars at your service. If you wish to buy or sell any kind of real estate see us.

**PAGE-STONE CO.**
INCORPORATED
113 E. Broadway Gl. 2339
Open Sunday—Evenings 7 to 9

### OWNER SAYS SELL

New 5-room bungalow in beautiful Glendale Heights, hardwood floors, real fireplace, every built-in feature, garage, a real buy, as owner built this for his own home and needs cash for other investments. Price $6500, $1000 cash, balance like rent. 223 E. Broadway. Glen. 2415-J.

FOR SALE—By owner; good location in East Glendale, new 4-room, 2 bedrooms, large garage, lot 52x190, street and cement work in and paid for, reasonable terms. 1122 E. Elk. Ph. Gl. 2207-J.

## REAL ESTATE FOR SALE

GLENDALE PROPERTY

### 5 ROOMS PRICE $3500 $500 DOWN

Consists of two bedrooms, living-room, dining-room, kitchen and bath. Close to schools, cars. Lawn, flowers. Can't be beat for the price.

### $1000 CASH 5 ROOMS AND BREAKFAST NOOK

Positively one of the best buys in Glendale. Rooms are all large, with hardwood floors throughout; real fireplace, tile mantel, large buffet with plate-glass mirror, good interior decorations, breakfast nook. This is a close-in property, on good paved street. Price only $5550.

### ONLY $7150 BEAUTIFUL SPANISH BUNGALOW

This is without doubt one of the prettiest homes in Glendale, surrounded by beautiful shade trees; rooms are all very spacious, with the best of hardwood floors throughout, tile mantel and fireplace, classy electric fixtures and interior decorations; two large, airy bedrooms, excellent hall, well-arranged kitchen and breakfast nook, cement basement, large garage. This home would be a good buy at $8,000. Terms, $2,300 down, balance $50 per month. Open Sunday.

**WM. H. SULLIVAN**
112 S. Brand Blvd. Ph. Gl. 933-W

### $5250 $1000 CASH 5 ROOM BUNGALOW

Here is a real bargain in a new 5 room bungalow in choicest northwest section. Fine fireplace with tile mantel, oak floors throughout, extra large bedrooms. Fine north front lot with fruit trees. It's a bargain worth investigating.

**EDWARDS & WILDEY CO.**
Broadway at Central. Glen. 250

### VERY CLOSE IN

5 room house in nice condition, well furnished, short walking distance from business center. Will rent for $60. Can be had for $4200, easy payments. $1000 will handle.

**WM. H. SULLIVAN**
112 South Brand. Glen. 983-R

### BARGAIN HUNTERS, INVESTORS, LOOK!

Genuine sacrifice to close estate. Only 100 yards from So. Brand Blvd., near Maple, where frontage is over $300 per foot. This dandy piece of property, modern 5-room house and garage on big lot over 61 ft. frontage by 161 ft. deep and 101 ft. wide at rear, with 5 bearing walnut trees, room on this lot for 2 or 3 more houses. Where would you find a better location for income? And the price for the whole thing only $6,500 with quarter cash if taken at once; property is clear.

**W. L. TRUITT**
Glen. 1968-R. 812 S. Brand Blvd.

FOR SALE—A real home at 347 Milford, with 5 large rooms, many built-in features, hdw. floors, real fireplace. Underpriced $1,000 for quick sale. See A. L. Baird, with

**ROY L. KENT CO.**
130 S. Brand. Gl. 408

### OWNER SACRIFICE NEW BUNGALOW

4 rooms and large screen porch, 2 bedrooms with bath between, garage, good cement work, gas, water and lights all in. Located close in, at 400 Ethel St., adjoining the new Bellehurst subdivision. The lot alone is worth $3,000. Corner of Ethel and Louise is held at $5,000. Price this week before lawn is put in, $4,250, $1,250 cash, assume $1,500 bank mortgage, bal. trust deed $45 mo. If you can beat this location and price do so. If not see, England 612 N. Central Ave.

FOR SALE—Two four-room stucco houses and garage, small down payment. Balance like rent. Phone Glen. 2117-W.

$5250 $1250
PRICE REDUCED $500

Bungalow on N. Adams, new and modern, 3 bedrooms and sleeping porch, pass hall with outside entrance, living room and dining room combination, kitchen with nook, laundry porch 2 trays, garage. This is a buy. Owner selling at a great sacrifice.

ADVANCE REALTY CO.
310 E. Broadway
Ph. Gl. 2734-W or Ph. Gl. 1238-J

FOR SALE — 7-room modern house, hardwood floors, 3 bedrooms, large lot, 50x219, garage, ideal location, $8600, $2500 down Owner, 1239 E. Harvard.

FOR SALE—Well-built, 5 rm. house, and garage, paved street, lot 50x175, fruit, nut and pepper trees, $6000; cash, $1000, balance 7 per cent, owner, 435 S. Pacific Ave.

FOR SALE—Well-built, 6 rm. bungalow, lot 160x200, peaches and apricots, chicken equipment, also 3 room garage house rented. Price $9500, terms. Owner, 919 N. Alameda.

FOR SALE — Duplex near Brand, large lot, room for apt. in rear. 208 E. Lomita.

FOR SALE—Equity in 6 room bungalow or will rent bungalow. Address owner, 328 E. Dryden St. Ph. Gl. 915-W.

## REAL ESTATE FOR SALE

### GLENDALE PROPERTY

**INDUSTRIAL SITE**
**Sacrifice**

150x120 feet, in Glendale industrial zone. Three lots side by side and on each lot a fine 5-rm. plastered house only 2 years old, each having 3 bedrooms. Lots adjoining these sold last week for $2000 each cash.

This whole parcel, 3 lots and 3 houses may be had for brief time for $12,000 cash, or each sold separate for $4000 spot cash. One house may be had for $4150 furnished. This is a positive sacrifice. Owner must have cash. This is rock bottom price. Houses are all occupied. This is YOUR opportunity. Do not delay. See

**Harley Preston, with**
**HAHN REALTY COMPANY**
Suite 20, 103-A N. Brand Blvd.
Phone, Glendale 1939

**BIGGEST BARGAIN IN GLENDALE**

Only $2500 cash; 1 blk. from Brand Blvd., 5 extra large rooms, basement, large laundry room, 10 fruit trees in the rear. Lot alone worth $4000; all fenced with Paige chicken wire; large veranda across the front of the house.

**MARVIN SMITH**
1200 E. Colo. Gl. 337-M

**HERE'S YOUR CHANCE TO BUY ONE OF THE BEST BUILT 6 RM. HOMES IN GLENDALE**

Well located in N. Glendale, an attractive stucco exterior; new; all rooms large—including 3 bedrooms, quartersawed oak, hardwood floors, tile mantel; tile bath; basement; furnace with electric control; double garage; on full-sized lot; a wonderful value in every way.

**W. WALLACE PLUMB CO.**
229 N. Brand Ph. Gl. 2954

**"SACRIFICE CHICKEN RANCH"**

On account of sickness must sell full acre chicken ranch equipped for 800 chickens, with mod. 3 room bung. with built-in features, living rm. bedrm., bath, kitchen and screen porch with two set tubs, fine cement cellar. Shrubbery and lawn, 20 bearing fruit trees. In choice location on car line near school. Will sacrifice for $5800. Terms $3000 cash. Bal. 2 yrs. 7% int.

Cozy mod. 5 room bung. living and dining room, 2 bedrms. oak floors, garage, lawn and shrubbery, lot 50x125, choice location. For quick sale $5500. Terms $1500 cash. Bal. $40 mo.

**HARRY M. MILLER**
114 E. Bdwy. Phone Glen. 535

**BEAUTIFUL STUCCO HOME**

East side, ½ block to future car line Glendale Ave., 2½ blocks to Brand. 5 rooms, built-in features, hardwood floors throughout. High class lighting fixtures etc. Large garage. Two months old $7150—$2300 Cash. This is not inflated, but well worth the price.

**DUTTON, the Home Fynder**
510 E. Colorado. 308-10 So. Brand

FOR SALE BY OWNER
Are you looking for a real home? If so, see that vine-covered bungalow at 1014 E. Harvard St., one block from Broadway, 2½ blocks from New High School; 14 full bearing fruit trees, grapes and blackberries, chicken houses and corral, garage.

FOR SALE — 4 room and sleeping porch, California house, lot 56x110, $2600, $700 down. G. ROSENBERGER, 1420 South Glendale Ave.

FOR SALE—Large rooming house, ten beds, income $250 per month, rooms always occupied, $9500, easy terms, would sell furnished, corner lot on Lomita, $2,600, easy terms. J. F. Chandler, Glendale 260-W or Glendale 484-J.

FOR SALE OR TRADE—$2500 equity in beautiful 5 room bungalow, close in, sell or trade for vacant to $1500, balance cash. Andrews, 1606 McCadden Pl., Hollywood. Ph. 578-182.

FOR SALE—By owner, beautiful, 6 room home, just finished, located on beautiful Palm drive, lot faces two streets, double garage, inquire 1428-A So. Glendale Ave.

FOR SALE—New 5 room stucco, hdw. floors, built-ins, breakfast nook, garage, fine location, priced to sell, terms. Owner, 640 W. Doran.

## REAL ESTATE FOR SALE

### GLENDALE PROPERTY

**SUNSET GROVE**
**FULL SIZE LOTS, $975 UP**
**$100 CASH, $20 AND $25 PER MONTH**

Beautiful, level lots covered with bearing fruit trees between Kenneth Road and Tenth St. in northwest section. No temporary homes. Restrictions $3000 and $3500. Unsurpassed panoramic view; fine soil. Selling rapidly. Don't delay. Buy at opening prices.

**HAMLIN & HEPBURN**
Glendale 996-J 203 W. Broadway

**EXTRA LARGE LOT**
**ONLY $1000, $150 CASH**

All the street improvements are paid for on this splendid lot. 2 blocks from car. $3000 building restrictions. A good investment or choice home site.

**EDWARDS & WILDEY CO.**
Broadway at Central Glen. 250

**KENNETH ROAD**
**$1250.00**

Just imagine 50x140 to an alley on Glendale's foothill Blvd. at this ridiculously low price, and terms only

$200.00 down

**HAYWARD & McCARTNEY**
Realtors
142 S. Brand Phone Gl. 1065 — 1310 S. Brand Phone Gl. 1151

**DID YOU LOSE OUT?**

On those fine business lots in Bellehurst Tract, the biggest subdivision success ever put over in Glendale. This business frontage is very limited, only 40 lots and only 10 corners, surrounded in every direction by the best residential section, I own 2 of these corners and will sell one at a slight advance over original cost.

**VAN H. WILKINSON**
307 E. Garfield

FOR SALE—A fine residence lot on Princeton Drive, Glendale Heights with frontage on two streets. This lot is 50x165 ft. extending through entire block. A bargain at $1750. $700 cash, balance easy. Street work all paid. See owner at 415 West Stocker after 3:30.

Sparr Heights lots, $1375, $500 down, or will take Ford or light car as first payment, bal. terms, a real buy.

**HUBBARD**
109 S. Cedar Gl. 1902

**BEAUTIFUL FOOTHILL LOT**

on Randolph near Louise, 50x168, surrounded by beautiful houses, fully worth $3500, quick sale $2750, terms.

**W. B. KELLY**
106 W. Colorado Gl. 1411

Have a lot on E. Colorado that I must sell. Will sacrifice for quick sale. Address Box A-1082, Glendale Evening News.

**NORTH GLENDALE CORNER LOT, $3200**

50 ft. east front by 162 ft. north front with 16 ft. alley in rear; 2 blocks from Brand Blvd.; 1 block from stores, garage, etc.; 2 blocks from school; suitable for apartment, duplex, or business buildings. Deal with owner. Address Postoffice Box No. 302, Glendale, Calif.

**KENNETH ROAD**
**60x160**
**$3000 — $750 CASH**

An especially choice lot close in on Kenneth Road in the heart of great activity. A wonerful homesite.

**EDWARDS & WILDEY CO.**
Broadway at Central. Glen. 250

LOT near New High School, all improvements in and paid, only $1600 terms, wonderful value here.

**HUBBARD**
109 S. Cedar Gl. 1902

## REAL ESTATE FOR SALE

### VACANT LOTS AND ACRES

BEAUTIFUL
**BELLEHURST PARK**
**in the Heart of Glendale**

NOW SELLING LIKE WILDFIRE!

This magnificent old estate—an enchanted garden in the midst of the fastest forward-marching city in America.

Come today—at once—and see with your own eyes these wonderful homesites covered with fine old palms, magnolias, oaks, and hundreds of bearing orange, lemon and olive trees.

We are creating here in Glendale a unique residence park for Southern California—one that will rival and excel in beauty the thousand acres of distinctive home communities we have developed in Piedmont and Oakland in the San Francisco bay region.

Bellehurst Park is dedicated to fine homes. Restrictions are carefully worked out to insure steadily increasing values. All city improvements of the highest type are now being installed at our expense. Pacific Electric trains only 2 blocks away. 4 schools within 5 blocks. Very easy terms to first buyers.

Select your lots today.

**WALTER H. LEIMERT CO.**

Tract Office, Dryden and Jackson Streets

Drive north on Brand boulevard through Glendale business section to Dryden St., then 2 blocks east.

Glendale Office, 246 So. Brand Blvd.
Telephone Glendale 3098

**CORNER**
**$1300 COLUMBUS $1300 ARDEN $1300**
**ONLY**

**PARR & ZOOK**
102 E. Broadway Glen. 761-J

**$1850 — $200 CASH**

A 52x130 foot corner lot suitable for double bungalow. All street improvements front and side paid for.

**EDWARDS & WILDEY CO.**
Broadway and Central. Glen. 250

**BUSINESS LOT BARGAIN**

100 Ft. S. Brand near Elk. Glendale's best buy, $400 front foot. Will double by 1924.

**W. B. KELLY**
106 W. Colorado Gl. 1411

**$175.00 DOWN**

Will obtain lot on Winchester, 60 x170. Balance monthly.

**HAMILTON & HARPER**
115 W. Broadway Glen. 2108

FOR SALE—10 lots on P. E. car line, size 50x150, $900 to $1200 each, $50 down, $15 per month, Temp. buildings allowed, wont last long. Phone Glendale 2104-W.

FOR SALE—By owner, lot on Pioneer, facing the mountains, terms. Phone Glen. 1353-W between 7 and 9 p. m.

### OUT-OF-TOWN PROPERTY

FOR SALE—Beverly lot near Speedway on elevation, $1500 including improvements, adjoins $5000 lots, must sell, $400 will handle. Address Box A-1081, Glendale Evening News.

FOR SALE—Blvd. lot, 100x185, $3000, half cash, balance easy. For this and other bargains see Hopkins, with Easton, Bank Bldg., Montrose.

## FOR EXCHANGE

**WILL TAKE IN LIGHT CAR AS PART OF DOWN PAYMENT ON 4-ROOM BUNGALOW.**

This house is just a year old, has 2 bedrooms, and is in first class condition. Near the foothills, at 415 West Stocker. Owner at house.

**SAN DIEGO EXCHANGE**

18-acre fruit ranch, 6-room house, fine bearing fruit trees, close to railroad and schools. A fine place and a money-maker. Want to trade for residence or income property in Glendale. What have you?

**R. N. STRYKER**
217 N. Brand Glen. 826
Open Sundays

FOR EXCHANGE—Beautiful south facing lot, 50x154, of which I will exchange my equity of $600 for a good 5-passenger car or a 4-room bungalow. 310 E. Broadway. Phone Glendale 1238-J or Glendale 2734-W.

FOR EXCHANGE—Want to exchange clear vacant lot 75x175 in best part of Verdugo Woodlands as first payment on Glendale 5 or 6-room dwelling. Would like quick action.

E. H. KERKER
136 N. Brand Blvd. Glen. 108

FOR EXCHANGE — 80 acres good Wisconsin land for bungalow in or near L. A., must be worth $4500, address owner, 328 E. Dryden St. Ph. Gl. 915-W.

## REAL ESTATE WANTED

We have a client who wants to buy the best duplex that $7000 or $8000 will handle, can pay $1500 down.

Also have a client who wants new house with 2 or 3 large bedrooms. The best that $8000 will buy, can pay $1500 down, and $150 per mo.

Another buyer who wants close in lot $1500 cash will purchase. Also best $2000 cash buy.

If you want quick action, get in touch with us.

**SUBURBAN REALTY CO.**
508 S. Brand Gl. 2424-W

**G. H. HOPPER, 121 S. CENTRAL**
**GLEN. 2718**

I have cash for 4 lots, Glendale. Also $5000 down on modern 5 to 7-room bungalow. Must have large rooms.

**GLEN. 2718**
**G. H. HOPPER, 121 S. CENTRAL**

WANTED—A good 5 or 6-room house in Glendale; have $1000 cash and trust deed of $3700. Address Route 4, Box 28-0, Glendale.

I have several clients wishing houses at $500, $750 and $1,000 down, well located. Have sold several at these terms lately.

**See Harley Preston With**
**HAHN REALTY CO.**
Suite 20. 103-A N. Brand. Gl. 1939

WANTED—Will pay cash for a deep, good lot, with fruit trees; must be in best residential district, close in, and priced right; give particulars. Box 1076, Glendale News.

WANTED—Best 4 or 6 room residence that I can buy for $4,500, $1,000 cash and balance at about $50 per mo., not too far out. Address Box A-1083, Glendale Evening News.

WANTED—To buy a 4, 5 or 6-room house on easy terms. Give price, location and terms; no agents. Lock Box 81, Glendale.

## MONEY WANTED

FOR SALE—Will sell at a discount, first mortgages, trust deeds and first trust deeds, drawing 7 per cent to 8 per cent interest. Phone Glendale 2147-R or call at office, 209 W. Broadway.

1st mortgage on business blk. near bank in Poplar, Montana, amount $4000, paying 10 per cent annually, runs 4 years, also protected by $6000 fire insurance and $4000 tornado policy, this will stand investigation.

**ROY L. KENT CO.**
130 S. Brand Gl. 408

WANTED—To BORROW 8,000, $6500, $5000 and $2000, 7 per cent, for 3 yrs.; will give 1st mortgages on splendid Glendale properties.

**DIETRICH REALTY CO.**
133½ So. Brand Glen. 2921

WANTED—3-year $3000 loan on 5-room modern bungalow; double garage. Apply 1307 Stanley Ave.

WANTED—To borrow $2000 from private party on good trust deed, address Box A-1080, Glendale Evening News.

## TRUST DEEDS & MTGS.

FOR SALE—Have a good trust deed for $1350 on new house, value $3800, will discount 20 per cent.

**LEHIGH INV. CORPN.**
113 E. Broadway Gl. 2859-W

## BUSINESS OPPORTUNITIES

FOR SALE — Bungalow grocery, located in good residential section of Glendale, near Patterson Park. New fixtures and stock, sell property with shelving and fixtures at $5,000, equity $2,100, bal. $50 mo. Stock $1,000 invoices, $65 daily sales, Ph. Glen. 1027-J.

Our Glendale route is getting too large to handle with other territory. To a hustling man with good references and a few hundred dollars for payment on truck and route, we will give exclusive distributing contract for Glendale, Eagle Rock, Highland Park and Burbank. Easy terms. Unusual opportunity.

**ELYSIAN SPRINGS WATER CO.**
1536 Baxter St., Los Angeles, Cal.
Phone 53-208

**BATTERY SERVICE STATION**

Best location in Glendale, doing excellent business, low rent lease. Stock equipment and service car, invoiced at $3000. Exclusive agency on standard battery. Owner going north, says, "Sell at Sacrifice," $1500 will handle.

**DUTTON, the Home Fynder**
510 E. Colo. or 308-10 So. Brand

FOR SALE—Grocery, stock and fixtures at invoice price. Must leave at once, other business more pressing. First come, first served. Craft's Grocery, Cor. of Honolulu and Los Angeles, La Crescenta.

For Sale—BUSINESS on boulevard; small frame building and stock, with fixtures and ground lease; $750 takes all. Shown good daily income. Get busy!

**PEARSON—REAL ESTATE**
715 So. Brand Glen. 346

FOR SALE—Bungalow grocery, close in on boulevard, doing good business, nice living room, 3 bedrooms, bath, garage. A real buy for some one, as owner must sell.

**REHBERG REALTY CO.**
EXCLUSIVE AGENT
223 E. Broadway Glen. 2415-J

FOR SALE — Grocery, stock, fixtures, good lease, $100 day business; price $2500 cash. Inquired 710 East Broadway.

FOR SALE—Grocery, Fine Blvd. location, store and 5 modern living rooms, $60 per month. Price $1200 stock and fixtures. Phone Glendale 2104-W.

## MONEY TO LOAN

WE WILL LOAN 50% or more on your residence property, plenty money available for building homes, apts. or business blocks. Phone Hayes, Glendale 854, evenings.

**GET A HOME**

Am not a real estate dealer, but but a practical builder, 18 years in Glendale; will furnish part or all the money and plans to suit, terms. J. J. Burke, 1242 South Maryland. Glendale 256-J.

**MONEY TO LOAN**

$1500 at 8%. Good first mortgage security.

**ENDICOTT & LARSON**
116 S. Brand. Gl. 822

## WANTED TO RENT

ROOM WANTED—For light housekeeping, Ph. Gl. 189-W.

## FOR RENT

### FURNISHED APTS & HOUSES

FOR RENT—Houses furnished and unfurnished.
**ALEXANDER & SON**
202 N. Central Ave. Glen. 35-J.

FOR RENT—to Adults, nicely furnished 5 room bungalow and garage located in Beautiful surroundings, yard cared for, water paid, Vacuum service, 334 Fairview Ave., 2 blocks from Brand.

FOR RENTALS
Call MARY E. LINDSAY with YALE BROS REALTY CO.,
249 N. Brand. Glen. 1569
"We Please the Homeseeker"

FOR RENT—Single Apt., Overstuffed Furniture. 115 S. Orange, Glendale 1047-W.

HELP WANTED—Settled couple or mother and daughter, who will board man and care for 2½-year-old child in exchange for rent of new 5-room furnished home. W. H. Hatcher, 4937 First Ave., Los Angeles. Will be at 727 S. Maryland Ave., Friday night, March 30, from 7 to 9 o'clock.

FOR RENT — Attractive furnished 3 room apt., beautiful linens and silver, very close-in, 222½ N. Brand, phone Gl. 717-W.

FOR RENT—Two pleasant rooms furnished for light housekeeping. Adults only.
BACON
Gl. 2494-J. 900 S. Glendale Ave.

FOR RENT—Furnished apts.; one single apt. vacant Monday, one double vacant about April 1; hot and cold water, electricity, furnished. 114 N. Orange St.

FOR RENT—1st of May, six room bungalow and Garage. Adults, 1310 N. Maryland Ave.

## FOR RENT

### FURNISHED APTS. & HOUSES

**FOR RENT**

4 rooms and nook completely furnished, including linen and silver; 1 bedroom and built-in bed, $55.

4 rooms unfurnished, 1 bedroom and built-in bed, tile bath and sink, in N. E., $40.

**ENDICOTT & LARSON**
116 S. Brand Gl. 822

FOR RENT — Furnished, 5 rooms, sleeping porch and garage, fruit trees, shady live oaks, delicious mountain water, $35, one block from Sunset boulevard and bus line. 133 Greeley Ave., Tujunga, Calif.

FOR RENT—Part of a fine furnished home very cheap, to refined couple, in exchange for assistance in care of house and grounds, C. S. preferred. Address Box A-1079, Glendale Evening News.

**$85.00**

FOR RENT—Completely furnished, new 6 room modern bungalow, 3 bedrooms, all built-in features, breakfast nook, hardwood floors throughout, automatic heater.

**OAKRIDGE DISTRICT**
Glendale Blvd. to Cypress, east to top of hill, then north to 1266 Oakridge Drive. Glen. 2881 days; Glen. 3005-W evenings.

FOR RENT—4 rooms and bath on E. Lomita, near Louise, desirable place, vacant April 10th, furnished, $50 per month, to adults. Garage. Phone Glendale 786-W.

FOR RENT—Nicely furnished, close in, house. Call 326 W. Wilson.

FOR RENT—Nicely furnished, 4 room apt. Close in, lights, gas, and water provided, 4 adults, 422-A E. Harvard. Phone Glendale 2384-J.

FOR RENT—New 3-rm. house, $35 furnished or $30 unfurnished, in rear. Inquire 1152 N. Louise St. Glendale 1912-W.

FOR RENT—Furnished modern 5-room house, screen porch, April 1; garage, $70 will lease. 713 South Louise. Adults.

FOR RENT—6 room bungalow completely furnished in close-in location. Garage. A snap at $70 a month.

**EDWARDS & WILDEY**
Broadway and Central. Glen. 250

FOR RENT—Attractively furnished upper flat with sleeping porch. Block from Brand and Broadway, 114½ S. Orange St., or phone Glendale 2305-J.

FOR RENT—Furnished apartment, 3 attractive housekeeping rooms, large patio, Flowers etc., 615 N. Howard, phone Glen. 1149-M.

FOR RENT—5 room modern house, one block from Bus line, 2½ blocks from school, $50 per mo. 604 Alexander.

### UNFURN. APTS. & HOUSES

FOR RENT — FOOTHILLS COURT. New 3 and 4 room bungalows, 1214 to 1218 North Central.

**JAMES W. PEARSON**
715 South Brand. Glen. 346

**FOR RENT**
Modern 4-room duplex, Toledo gas furnace, disappearing bed, ½ block to car line, close to schools and churches. $55 with garage, $50 without. 218½ East Lomita Ave. (rear).

FOR RENT—Unfurnished bungalow, 4 rooms, half block from Brand on Lomita. Inquire 508 S. Brand or phone Glendale 2424-W.

FOR RENT—7 room house, 3 bedrooms, garage, 2 blocks from Brand, nice residence section, $85 per mo.

6 room house on corner, 3 bedrooms, garage, 1 block from Brand and Broadway, $75 mo.

New 4 room house, 2 bedrms., garage, $50 mo.

New 4 room house, 2 bedrms., garage, 1 block from Brand, $45.

McMillen, Schuyler, Hanson
122 W. Broadway Gl. 1494

FOR RENT—4 room flat, 616½ S. Louise. Phone Glen. 1930.

FOR RENT—New 5 room modern, something extra nice in fine location, 609 N. Jackson.

FOR RENT—7 room Colonial bungalow, 412 W. Wilson Ave., house in excellent condition, extremely modern and well arranged, pretty yard with nice lawn and flowers. This is an unusual opportunity for party who appreciates nice home in close-in, first-class neighborhood. Fine gas range, also curtains and drapes included, $75 per mo. For appointment, call Mr. MacMullin, Gl. 154.

FOR RENT—Modern, 5 room bungalow, garage, $55. 802 East Lomita.

Will lease for six months or year; a new up to date four room home with bath and sleeping porch. Ideally situated in center of Montrose. Forty Dollars a month.

**DIETRICH REALTY CO.**
133½ So. Brand. Glen. 2921

FOR RENT—Unfurnished—Two rooms and shower; nicely located, near car. 535 East Lomita.

## FOR RENT

### UNFURN. APTS. & HOUSES

**RENTALS**

| | |
|---|---|
| 3 large rooms, new | $25 mo. |
| 4 rooms, half duplex | $50 mo. |
| 5 room bungalow | $60 mo. |
| 5 room bungalow | $65 mo. |
| 6 room bungalow | $65 mo. |

Possession at once.

**J. E. BARNEY**
131 N. Brand Glen. 2590

FOR RENT—5 room modern house and garage ready April 1st. Water paid. Lawn taken care of. 204 E. Dryden.

FOR RENT—104 Everett St., April 1st, $65. Ph. Fair Oak 3421.

FOR RENT—Unfurnished 1 room with bed and bath $17.50, also 3 rooms with bed and stove and bath, $25. 1529 S. San Fernando Blvd. Glen. 83.

FOR RENT—April 1st, Half of New Modern Duplex, 4 rooms and Garage, 637 N. Kenwood St.

Unfurnished, 7 room house on Colorado, modern, hdw. floors throughout, garage, $65, water paid, will lease. See owner at 818 E. Colorado.

FOR RENT—6-room house, 3 bedrooms, 5 or 6 months' lease; fruit, berries, chicken corral, fine location.

**ROY L. KENT CO.**
130 S. Brand Glen. 408

FOR RENT—April 1st, beautiful 5 room bungalow, and garage near foothills, $55 to desirable tenants, 1117 San Rafael.

FOR RENT—New 4 room duplex, all conveniences, ½ block to Brand, adults. 122 W. Eulalia St.

FOR RENT—New 4 room bungalow, large sunny rooms, strictly modern. See owner, 400 W. Maple.

FOR RENT—Unfurnished bungalow on Linden, lease if desired. Only $45 per month. Phone Glen. 1238-J or Glendale 2734-W. 310 E. Broadway.

FOR RENT—Bungalow in New court at 415 and 417 Riverdale Dr. Also 5 room house. See owner on premises, or call W. M. Lee. Glen. 3154-W.

FOR RENT—New 5 room, first floor apartment, all conveniences, including disappearing bed, and screen porch, $45, 1224 Stanley Ave.

FOR RENT—3-room California house with large sleeping tent, near foothills, flowers, some small fruit, lots of garden space. Rent extremely reasonable. Apply 200 E. Dryden after 5, evenings.

FOR RENT—New 6-room stucco house, modern, adults only. 433 N. Howard St.

FOR RENT—April 5, one of the most desirable 4 room flats in Glendale. Rent made satisfactory to right tenants. W. M. Lee, 624½ S. Louise.

FOR RENT—4 rooms unfurnished Duplex. Close in. Inquire 411 S. Central.

FOR RENT—2, 3 room apts., unfurnished, direct action gas ranges in kitchen, COKER AND TAYLOR 209 S. Brand.

FOR RENT—3 room house, large screen porch, garage, $35 month. Rear, 651 Alexander St.

FOR RENT—New modern 4 room house, water furnished, rent $30, vacant April 1st, 4148 Parkdale Ave., a continuation of West Park St.

FOR RENT—Half of attractive new duplex, five large rooms, garage. Choice close-in location, adults, 337 Myrtle.

FOR RENT—3-room California bungalow located at 510 W. Colorado. Phone Glen. 544-W.

FOR RENT—5 rooms, new and modern in every way, 2 blocks from Brand, $50 per mo. 209 W. Broadway.

FOR RENT—5 room unfurnished modern house and garage, 1220 S. Brand, $50. Call Glen. 381-J.

FOR RENT—Unfurnished, 3 room California bungalow, large trees, small quiet family, $25. 323 N. Verdugo Road.

FOR RENT—Comfortable 3 room house, suitable for adults $35 per month, apply 28 E. Maple.

FOR RENT—3 room bungalow with sleeping porch and garage at 117 W. Chestnut. Inquire at 121 W. Chestnut or phone Glendale 3146-W.

### FURNISHED ROOMS

FOR RENT—Nicely furnished room to gentleman, with evening dinner if wanted; close in; all modern conveniences and pleasant surroundings. Home privileges. Phone Glen. 797-J, or call at 311 West Colorado, after 5 p. m.

FOR RENT—Furnished room close in, to person employed, 310 N. Maryland.

FOR RENT—Pleasant furnished room for 1 or 2 gentlemen, every convenience, meals if desired, reasonable. 1300 S. Central, Glen. 2154-R.

FOR RENT—Large clean room, private home, $15 per month. Gentleman. 336 West Colorado.

FOR RENT — Sunny, nicely furnisher room, tile bath. 1 or 2 business men preferred. References. 205 N. Orange St.

## FOR RENT

### FURNISHED ROOMS

FOR RENT—Delightful, attractive room, in private home, private entrance, all conveniences, heat, phone, hot water, adjoining bath, use of home, corner of E. Broadway and Cedar. 109 S. Cedar.

FOR RENT—Furnished room for young man, board if desired, 1 block to Broadway, 2 to Brand. Private entrance. Ph. Gl. 2804-J.

FOR RENT—Furnished room for gentleman, 318 E. Broadway.

FOR RENT—Furnished room, close in, private entrance, for gentleman employed; $3.50 per week. 233 So. Orange.

FOR RENT—Furnished rooms, meals if desired. 1312 S. Central.

### BOARD AND ROOMS

ROOM AND BOARD or table board, excellent cooking, home atmosphere. Call 345 N. Cedar, Glendale 2412-W.

WANTED—Good home for girl of 12 years. Mother who works can pay $20 per month in advance. Call 732 S. Columbus, Gl. 79-W.

### MISCELLANEOUS

ROYAL VACUUM CLEANER FOR RENT—$1.00 per day delivered. Glendale 1905-R.

### STORES, OFFICES, ETC.

**STORE ROOMS FOR RENT**

First block from Broadway on Brand, 32x50 or will divide good lease.

2 storerooms on E. Broadway, 15x20, $40.

**ENDICOTT & LARSON**
116 S. Brand Glen. 822
OPEN SUNDAYS

FOR RENT—New store room, 15x45, 113½ South Orange, ½ block from Broadway, Mary H. Carpenter, 205 W. Hawthorne.

FOR RENT—Two new store rooms, good location for grocery, and market, rents reasonable, 415 E. Broadway.

FOR RENT—Enclosed office rear of Page-Stone, 113 E. Broadway. Phone Glendale 1148-R.

FOR RENT—Shop, partition, shelving, gas heater and tables for sale. Court shop No. 4, 213 E. Broadway.

## POULTRY, BIRDS & PETS

FOR SALE—Fresh turkey eggs for Easter, 10c each. Call at 465 Oak St.

FOR SALE—Light Brahmas, thoroughbred stock, Babb strain, 18 hens, five roosters, also setting eggs, 722 Waltonia Dr., Montrose Calif.

FOR SALE—Setting hen and setting eggs, 460 W. California (rear).

FOR SALE — Chicken coops, rabbit hutches, and chicken wire. Gl. 655-J.

FOR SALE—Eighteen colonies of Italian bees, cheap, Standard hive on Hoffman wired frames, full sheets of comb foundation; no disease, J. H. Siple, end of car line, La Crescenta, Route 11, Box 160, L. A.

**BROILERS AT WHOLESALE**
Bring your box, buy from one to 500 nice, fat broilers, at wholesale price. Will sell few hens and breeding cockerels. Call Glen. 2247-M.
PERRIN EGG FARM

## FOR SALE—Miscellaneous

FOR SALE—Closing out sale machinery, before April 1st, contractors' hand winches, chain blocks, swing saw, Arbor's electric motors, compressor, drill press, vises, etc. Everything goes regardless of cost, Glendale 1486-W or 659-7¾.

DIRT FOR SALE—Any amount you want. Phone Glendale 475-J.

FOR SALE—Asparagus, J. W. Hilton, Lake St., between Western Ave. and Laurel.

FOR SALE—For week-end, Orange Honey, 35c quart, bring jars. 514 W. Harvard.

FOR SALE—Two memberships with cabin sites in Sunset Canyon Country Club, very reasonable. J. C. Johnson, 1616 W. 21st St. Pico 2420.

FOR SALE—A good trailer, 121 N. Belmont, Gl. 836-W.

Thursday Afternoon Club have cooked food sale Saturday, March 31st, Los Feliz at Brand.

FOR SALE — Grape vines, 2 years old, good, strong, healthy vines, one or a thousand, 10c delivered. Chas. Minton, Burbank.

FOR SALE—Lady's bicycle, in good condition, $12.50. Glen. 931-J.

FOR SALE—Set of "American College Course," 13 volumes, never used, greatly reduced. Glen. 2866-W.

FOR SALE—Chinese Sea Grass rockers, at cut prices.
**ENTERPRISE FURNITURE CO.**
216 E. Broadway Glen. 2328-J

## MOTOR VEHICLES

FOR SALE—Dodge Sedan, A1 condition, owner going east. A sacrifice. 908 E. Broadway.


**Drive Out Today!**

**$1500 up**
**EASY TERMS**

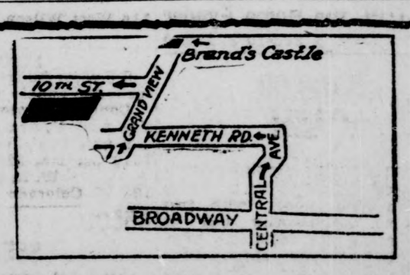


# SUBURBAN HEIGHTS

**Suburban Realty Co., Inc.**
SUBDIVIDERS
508 S. Brand Blvd., Glendale, Calif.
Phone Glen. 2424-W
Tract Office—10th at Western

## MOTOR VEHICLES

USED CARS
At Colorado and Orange
Utility Coupe, almost new......$750
Chevrolet 1921 Touring ......$250
Ford Touring ........................$ 95
1923 Chevrolet Touring, Cord Tires.

At Branch 1328 S. San Fernando Road
Chevrolet Touring 1920 ........$200
Chevrolet Touring 1922 ........$375
Buick Touring ......................$100
Ford Sedan ...........................$350

# C. L. SMITH

Chevrolet Dealer. Gl. 2443

FOR SALE—BUY AN OLD CAR AND SAVE YOUR NEW ONE
We have a number of good cars ranging in price from $50.00 to $150.00. These cars are all in good mechanical condition and are just the thing for a working man to carry his tools or drive back and forth to his place of employment.
GLENDALE MOTOR CAR CO.
124 West Colorado. Glen. 2430

FOR SALE—Oakland touring car, good condition, 435 S. Pacific Ave., Gl. 2222-J.

FOR SALE—1922 MAXWELL TOURING CAR. Thoroughly overhauled, repainted. Guaranteed. $850.00.
GLENDALE MOTOR CAR CO.
124 West Colorado. Glen. 2430

FOR SALE—New 1923 model Dodge Bros. screen commercial car. National cash register, suitable for any business. Small St. Louis Register.
GEO. E. CLAYTON
200 S. Orange Glen. 668-W

FOR SALE—Studebaker sedan, special six model. Call Glen. 2136-M.

FOR SALE—1922 MAXWELL COUPE. First class shape and guaranteed. $985.00.
GLENDALE MOTOR CAR CO.
124 West Colorado. Glen. 2430

FOR SALE—Equity in two beautiful lots, want good used car, no junk, owner, 1359 Highland Ave.

FOR SALE—1922 FORD COUPE. Five disc wheels, extra tire and a number of other accessories. This is a bargain. Look it over.
GLENDALE MOTOR CAR CO.
124 West Colorado. Glen. 2430

WHAT have you to trade for my 1923 Ford? Box 1077, Glendale News.

## FOR EXCHANGE

WILL EXCHANGE—$700 equity large Glendale Heights lot, for auto equal nature, phone Gl. 2335-J.

## HOUSEHOLD GOODS

FOR SALE—A few good second hand gas ranges on terms. One G. E. electrical range, in A-1 shape. Coker & Taylor, 209 So. Brand.

WANTED—I am furnishing Apartments. Will pay cash for furniture, Rugs, Linen and dishes. Phone 760214 L. A. Write Box 1055.

FOR SALE—Ivory bedroom set, can be seen evenings, bargain. 616 East Raleigh.

FOR SALE—Beds, springs, mattresses, rugs, dressers, dining sets, porch swings and all kinds of household furniture, good goods, at lowest prices.
CHANDLER'S
119 N. Glendale Ave.

FOR SALE—Portable electric sewing machine. Glen. 1535. 412 E. Cypress.

FOR SALE—Full line refrigerators, now on sale at lowest prices.
ENTERPRISE FURNITURE CO.
216 E. Broadway Glen. 2328-J

FOR SALE—A Climax electric washer, dolly type, used very little, cheap. Call after 5 p. m. 430 W. Broadway.

FOR SALE—Ivory bed complete; handpainted piano lamp; doll buggy; chairs; oak bookcase; like new. 420 West Arden.

FOR SALE—One 9x12 Axminster rug, one domestic gas heater. 1200 S. Central Ave.

We are sole agents in Glendale for the famous Alaska Refrigerators.
Grossman-Miller Furniture Co.
N. Brand at California
Phone Glen. 847

FOR SALE—2 leather rocking chairs; one complete ivory bed; 1 oak center table; 1 breakfast table. Call Glen. 709-M.

FOR SALE—Special prices on Wool, Fibre and Grass rugs.
ENTERPRISE FURNITURE CO.
216 E. Broadway. Gl. 2328-J

## MUSICAL INSTRUMENTS

NEW BRUNSWICK PHONOGRAPH
Plays all records—$65, any finish. Terms $1.00 per week.
GOOD USED CABINET PHONOGRAPH
Fully guarantee, $40. Terms $1.00 per week, privilege of trading in at full allowance within 6 mo.
GLENDALE PHONOGRAPH CO.
Artistic Brunswick Shoppe.
123 S. Brand. Glen. 476
Across St. from Glendale Theatre

WANTED — We need 3000 more records for our record exchange (all makes). Trade your old ones in. We can use the ones that you are tired of. 211 North Brand.

FOR SALE—Steinway Square Piano, mahogany case, $100, 470 Riverdale Drive.

PIANOS FOR RENT
$4 A MONTH
PHONOGRAPHS FOR RENT
$2 A MONTH
Rentals to apply on purchase if you decide to buy.
A GLENDALE MUSIC CO.
109 N. Brand Open Evenings

FOR SALE — Player rolls "pop" and "Q. R. S." rolls for 10c and your old roll (88 note rolls only.) Shuck Music Co., 211 N. Brand.

FOR RENT—Steinway piano $6.00 per mo. 211 N. Brand Blvd.

## ANNOUNCEMENTS

FOREST LAWN
Cemetery, Mausoleum, Crematory
"Among the Hills"
Junction Glendale Ave. and San Fernando Road

GRAND VIEW MEMORIAL PARK
"Glendale's Only Cemetery"
Grand View Avenue at Sixth St.
Phone Glendale 2697

Notice to Real Estate Agents—My house at 920 Raleigh St. is off the market. G. Edwin Murphy.

## MUSICAL INSTRUMENTS

FOR SALE—Holton "C" melody saxophone. Used only few months. Easy terms. Shuck Music Co., 211 N. Brand.

FOR RENT—Chickering upright $4.00 per month, Shuck Music Co. 211 N. Brand.

FOR SALE—Good, used piano, cheap. Might consider good violin as part payment. Shuck Music Co., 211 N. Brand.

FOR SALE—Good used upright piano, $125. 255 West Stocker St.

FOR SALE—New saxophone at used price, by owner. 435 South Pacific. Glendale 2222-J.

## MALE HELP WANTED

WANTED — Driver for milk route, $28 per week guarantee, route paying more, 25 per cent on increase business. $50 cash bond required, Glendale Creamery Co., 755 W. Doran St., phone Glen. 154, Mr. Lockwood.

WANTED—Machinists and lathe hands, none but first-class men need apply. Glendale Engineering Co., 623-643 W. Colorado.

WANTED—Young man to work in store on Saturdays. Apply Quality Delicatessen, Seelig's Market, 135 N. Brand.

WANTED—A cabinet maker, first-class, one who can take charge, top wages and steady position, Merit Sash & Door Co., 216 N. Howard, Gl. 403.

WILL GIVE separate living quarters and board to Japanese boy for his services. Will pay him small amount monthly and allow him privilege of doing outside work. Address Box A-1084, Glendale Evening News.

WANTED — Steady barber, guarantee $25, 60% over $35, Al's Barber Shop, 628 E. Broadway.

## FEMALE HELP WANTED

WANTED—Woman for general housework, and care of children, Gl. 1995-J. 424 N. Glendale Ave.

WANTED — Girl to work in confectionery and cafe, good salary with meals. Pope's Confectionery & Cafe, 111 S. Brand. Gl. 1000-W.

WANTED — Young or middle aged woman for general housework, three adults, $50. 1233 Dorothy Dr.

WANTED—2 grocery experienced salesladies. Ralphs' Grocery, 201 W. Broadway.

WANTED—Woman for general housework, in small family. Glendale 869-J.

WANTED—A laundress to go to the house. Tel. Glen. 1128.

## SITUATIONS WANTED

MALE

CHESTER'S
WINDOW CLEANING SERVICE, FLOORS WAXED, POLISHED.
Glendale 1159-J.

First class auto mechanic, will call at your home and repair your car; estimate free. Phone Glendale 1053-J or call at 200 E. Stocker street.

Accountant will audit, systematize, and keep books, two years La Salle instructor. Low rates, free consultation. Address Box A-1058, Glendale Evening News.

WANTED — Position — Bookkeeper, general office work, 14 yrs. railroad station agent and accounting. Phone Glendale 3005-M.

WANTED—Lawn, garden work, and hedge trimming, phone Glen. 637-W.

SAWS FILED—All kinds of instruments sharpened. Radios built to order. Call 114 S. Louise.

FEMALE

WANTED—2 ladies would like house cleaning, by the hour. Glen. 1694-R.

WANTED—Housecleaning and laundry work. Inquire at 232 Dayton Court.

For a good practical nurse. Phone Glen. 2216-W.

WANTED—Position as working housekeeper, by settled American woman; good wages. Phone Glen. 2056-J.

POSITON WANTED by experienced lady, in doctor's office; knows how to meet the public; references. Glen. 3073.

## WANTED MISCELLANEOUS

WANTED—Will pay cash for good typewriter, must be a bargain. England at Drug Store, Cor. Lexington and Brand.

WANTED—Good used wardrobe. Clothes press. Call 422-A E. Harvard St. Ph. Glen. 2384-J.

WANTED — Wardrobe trunk. Must be in good condition. State price, etc. Addreess Box A-1078, Glendale Evening News.

## LOST

LOST—Brown suit coat, in So. Glendale, contained map of Glendale, 6-ft. Lufkin rule, memorandum book and pencil; reward. Address Box 635, Glendale.

LOST—Gray cat, part Persian, small head, heavy fine fur, comes by name of Billy. Reward. 328 N. Brand. Phone Glendale 752-J.

## Classified Business - Professional Directory

CARPET CLEANING

GLENDALE LACEY CARPET CLEANING WORKS
Rug Cleaning and Repairing
1913 So. Brand. Glen. 1390-R

CARPENTERING

CARPENTER JOBBING, Garages and small houses, work guaranteed. A. H. KELLOGG, Glendale 1418. 1420 S. Glendale.

CARPENTER AND BUILDER

Remodeling, Repairing, Store Fronts, Store Fixtures, Cabinet work—anything in Building line.
E. C. Williamson
373 Milford Ave. Glen. 1311-W

CEMENT WORK

Cement Work
Foundations, walks, floors, all work guaranteed, immediate service. Ph. Glen. 2108, 115 West Broadway, M. T. Sarason.

CONTRACTORS & BUILDERS

TURN YOUR VACANT LOT INTO INCOME PRORERTY
If you have a clear lot, we will furnish all the money and build your home or income.
CRISMAN-PALLADINE CO.
115 W. Broadway Glen. 2108

R. B. HAMMOND
Contractor and Builder
Gl. 5698-W 508 N. Isabel

If you are going to build that bungalow, figure with us and save money. H. B. M., 1339 S. San Fernando Rd., Glendale.

CORSETIERE

SPIRELLA CORSETS
MRS. J. W. LAWRENCE
Glendale 1244-M after 4 p. m.

DYERS AND CLEANERS

PANAMAS cleaned and blocked. Special this week, 75 cents.
GLENDALE HAT WORKS
518 E. Broadway

City Dye Works of Los Angeles
Phone Glendale 1898
All orders called for and delivered

DRAIN BOARDS

WANTED—When wanting a drain board or a floor put in, call Phoenix, 331 Salem. Glendale 1978-M.

DRESSMAKING

PLAIN SEWING
Children's Clothes a Specialty.
Prices Reasonable.
Call at 120 E. Laurel St.

WANTED—Sewing by day at your home or mine. 639 North Howard. Gl. 743-R.

DRUGS

GLENDALE Pharmacy, Stuart's. Leading Prescription Druggist. School Supplies. 638 East Broadway. Glendale 146.

FURNITURE

GLENDALE UPHOLSTERING Co.
Old Furniture Made New.
Goods Called for and Delivered.
Estimates Furnished.
712 S. Brand Glen. 1333-R

WANTED—We pay cash for second hand furniture. Phone for appointment. Glendale 20-W.

GARDENING, YARD WORK, etc.

WANTED—One-horse hauling, plowing, leveling, tree work, yard work. 1432 E. Maple. Glendale 667-J.

LAWN and garden work, transplanting and removing trees, Glen. 949-J.

Tree work, trimming removing, planting, spraying all kinds, job work, cement work. Call Glen. 2059-J. Glen. 1953-R.

JAPANESE LAWN MAKER
Gardens cared for by day, month or Contract.
GEORGE K. TAKAHATA
1417 S. San Fernando Road, Japanese Store, care of M. Funatsu, Tropico. Phone Glendale 406.

JAPANESE GARDENING
Lawns and Gardens taken care of by the day, week or month. Also new lawns put in.
HARRY ARAI
801 E. Maple St. Ph. Glen. 2357-W

INSURANCE

INSURANCE
NEW YORK LIFE
makes
UNCERTAINTY A CERTAINTY
J. H. KLINE, AGENT
315 North Louise
Glendale, Calif.

NOTARY PUBLIC

NOTARY PUBLIC
Miss Sara Pollard
125 W. Broadway
Gl. 2230

PAINTING, PAPERHANGING

PAINTING, paper hanging and tinting, neat, clean satisfactory work guaranteed. Morris, Glen. 899-J.

POULTRY

Bring your eggs to us for hatching, 3 cents per egg. Baby chicks and hatching eggs. E. G. MEADOWS, Cor. Mountain and Western, Ph. Glen. 2100-W.

If you want to buy or sell poultry, call Glen. 551-J.

PRINTING

JOB PRINTING—The Glendale Evening News, Lowest Prices Consistent with A-1 Quality.

SEWING MACHINES

SEWING MACHINES FOR RENT, $3.00 a Month—SINGER SEWING MACHINE CO., Entrance at 109 N. Brand Blvd. Glendale 90.

TAXI SERVICE

INDEPENDENT TAXI SERVICE CORNER Brand and Broadway, Glendale, Cal., Local and Long Trips. Large Touring cars, Seven Passenger Limousine, Day and Night Service. Phone Glendale 2926-W.

TEAMING

WANTED — General teaming, sand and gravel. Plowing, grading and leveling lots and acres. L. W. Studer, Glendale 2675-W.

WINDOW CLEANING

Windows and woodwork cleaned. Floors waxed and polished. Glen. 1687-J. Broadway 5693.

## LOST

LOST—Last Tuesday on California Ave., between Columbus and Central, man's dark blue vest with white pin stripe and double red pin stripe. Finder please call Gl. 2640-J.

LOST—Small brown pocketbook, early this morning, between Lexington Drive and Wilson Ave., containing small change and keys. Will finder please return to Evening News office.

LOST—Full grown, spotted, silver Persian cat, call Gl. 269-J. Reward.

LOST—Pair of gentleman's tortoise shell nose glasses. Call Glen. 40 for reward.

LOST—2 Province of Manitoba coupons, 734 N. Brand, Gl. 740-W.

## FOUND

FOUND—Child's gold rim spectacles. Owner may have same by calling at News office and paying for ad.

FOUND—Pocketbook, containing money, party calling 512 W. Pioneer Drive, may have same by identifying and paying for ad.

## Eagle Rock Classified

News Office Located at 113 E. Colorado Blvd.
Phone Garvanza 277

## REAL ESTATE FOR SALE

FOR SALE—By owner, terms, fine 5 room house, just completed, 216 E. Eagle St., Eagle Rock, complete in every detail, phone 15681 or Gar. 1066.

No. B-94622
SHERIFF'S SALE

Notice of Sale of Real Estate Under Execution

Voorhees Rubber Manufacturing Company, Plaintiff, vs. U. S. Compression Inner Tube Company, Defendant.

By virtue of an execution issued out of the Superior Court of the County of Los Angeles, State of California, wherein Voorhees Rubber Manufacturing Company, a body corporate, plaintiff, and U. S. Compression Inner Tube company, defendant, upon a judgment rendered the 22nd day of December, A. D. 1922, for the sum of Eighty-three Thousand Six Hundred Seventy-six and 31-100 ($83,676.31) Dollars, lawful money of the United States, besides costs and interest, I have levied upon all the right, title, claim and interest of said defendant U. S. Compression Inner Tube Company, of, in and to the following described real estate, situate in the County of Los Angeles, State of California, and bounded and described as follows: Lot 1, block ninety-nine (99) Rancho Providencia and Scott Tract, recorded in Book 43, page 47 of Miscellaneous Records, Los Angeles county.

Public notice is hereby given, that I will, on Monday, the 26th day of March, A. D., 1923, at 12 o'clock M. of that day, in front of the Court House door of the County of Los Angeles, Broadway entrance, sell at public auction, for lawful money of the United States, all the right, title, claim and interest of said defendant U. S. Compression Inner Tube Company, of, in and to the above described property, or so much thereof as may be necessary to raise sufficient to satisfy said judgment, with interest and costs, etc., to the highest and best bidder.

Dated this 1st day of March, 1923.
WM. I. TRAEGER,
Sheriff of Los Angeles County.
By W. T. Osterholt, Deputy Sheriff.
Messrs. Lawler & Degnan, Plaintiff's Attorney.

Postponement of Sale by instructions from plaintiff's attorneys. The above sale is hereby postponed to Monday, April 2nd, 1923, at the same hour and place.

Dated this 26th day of March, 1923.
WM. I. TRAEGER,
Sheriff of Los Angeles County.
By W. T. Osterholt, Deputy Sheriff.
Messrs. Lawler & Degnan, Plaintiff's Attorney.
March 30.

NOTICE OF SALE OF REAL ESTATE UNDER EXECUTION

Sheriff's Sale, No. 116438

E. C. Minton, plaintiff, vs. Camilla Mancini, Girardo Mancini, Earl Curtis Peck, and F. J. Buschmiller, doing business under the firm name and style of Rock Creek Development Company, J. W. Swander, receiver of the Rock Creek Development Company, defendants.

By virtue of an execution issued out of the Superior Court of the County of Los Angeles, State of California, wherein E. C. Minton, plaintiff, and Camilla Mancini, Girardo Mancini, et al, defendants, upon a judgment rendered the 27th day of February, A. D. 1923, for the sum of Four Thousand Four Hundren Sixty and 15-100 ($4460.15) Dollars, lawful money of the United States, besides costs and interest, I have levied upon all the right, title, claim and interest of said defendants, Camilla Mancini, Girardo Mancini, Earl Curtis Peck and F. J. Buschmiller, doing business under the firm name and style of Rock Creek Development Company, J. W. Swander, receiver of the Rock Creek Development Company, lots 1 and 2 of N. W. ¼ of Section 2, Township 5 North, Range 11 West S. B. M., Los Angeles County, Calif. Lots 6 of block H of Crescenta Canada in Rancho La Canada, Los Angeles County, California, as per map recorded in Book 5, pps. 574-575 of Miscellaneous Records of said County.

Public notice is hereby given, that I will, on Monday, the 9th day of April, A. D. 1923, at 12 o'clock M. of that day, in front of the Court House door of the County of Los Angeles, Broadway entrance, sell at public auction, for lawful money of the United States, all the right, title, claim and interest of said defendants, Camilla Mancini, Girardo Mancini, Earl Curtis Peck and F. J. Buschmiller, doing business under the firm name and style of Rock Creek Development Company, J. W. Swander, receiver, of the Rock Creek Development Company, of, in and to the above described property, or so much thereof as may be necessary to raise sufficient to satisfy said Judgment, with interest and costs, etc., to the highest and best bidder.

Dated this 15th day of March, 1923.
WM. I. TRAEGER.
Sheriff of Los Angeles County.
By W. T. Osterholt, Deputy Sheriff.
Victor H. Koenig, Plaintiff's Attorney.
Mch 16-23-30 Apr 4

## MOTOR BUS LINE

PASADENA-OCEAN PARK STAGE LINE
Pasadena to Eagle Rock, Glendale, Hollywood, Santa Monica and Ocean Park

Leave Pasadena, *6:00, 7:00, 8:00, 9:00, 10:00, 11:00, 12:00, **1:00, 2:00, 3:00, 4:00, 5:00, 6:00.**
Leave Eagle Rock, *6:12, 7:15, 8:15, 9:15, 10:15, 11:15, **12:15, 1:15, 2:15, 3:15, 4:15, 5:15, 6:15.**
Leave Glendale, *6:23, 7:25, 8:25, 9:25, 10:25, 11:25, **12:25, 1:25, 2:25, 3:25, 4:25, 5:25, 6:25.**
Leave San Fernando Road, *6:28, 7:31, 8:31, 9:31, 10:31, 11:31, **12:31, 1:31, 2:31, 3:31, 4:31, 5:31, 6:31.**
Leave Hollywood (Vermont) *6:40, 7:43, 8:43, 9:43, 10:43, 11:43, **12:43, 1:43, 2:43, 3:43, 4:43, 5:43, 6:43.**
Leave Hollywood (Highland) *6:49, 7:54, 8:54, 9:54, 10:54, 11:54, **12:54, 1:54, 2:54, 3:54, 4:54, 5:54, 6:54.**
Leave Hollywood (Gardner Junction), 7:59, 8:59, 9:59, 10:59, 11:59, **12:59, 1:59, 2:59, 3:59, 4:59, 5:59, 6:59.**
Leave Sherman, 8:07, 9:07, 10:07, 11:07, **12:07, 1:07, 2:07, 3:07, 4:07, 5:07, 6:07, 7:07.**
Leave Beverly Hills, 8:11, 9:11, 10:77, 11:11, **12:11, 1:11, 2:11, 3:11, 4:11, 5:11, 6:11, 7:11.**
Leave Sawtelle, 8:20, 9:20, 10:20, 11:20, **12:20, 1:20, 2:20, 3:20, 4:20, 5:20, 6:20, 7:20.**
Leave Santa Monica, 8:30, 9:30, 10:30, 11:30, **12:30, 1:30, 2:30, 3:30, 4:30, 5:30, 6:30, 7:30.**
Arrive Ocean Park, 8:40, 9:40, 10:40, 11:40, **12:40, 1:40, 2:40, 3:40, 4:40, 5:40, 6:40, 7:40.**

Ocean Park to Glendale, Eagle Rock and Pasadena

Leave Ocean Park, 7:00, 8:00, 9:00, 10:00, 11:00, 12:00, **1:00, 2:00, 3:00, 4:00, 5:00, 6:00.**
Leave Santa Monica, 7:10, 8:10, 9:10, 10:10, 11:10, **12:10, 1:10, 2:10, 3:10, 4:10, 5:10, 6:10.**
Leave Sawtelle, 7:20, 8:20, 9:20, 10:20, 11:20, **12:20, 1:20, 2:20, 3:20, 4:20, 5:20, 6:20.**
Leave Beverly Hills, 7:30, 8:30, 9:30, 10:30, 11:30, **12:30, 1:30, 2:30, 3:30, 4:30, 5:30, 6:30.**
Leave Sherman, 7:34, 8:34, 9:34, 10:34, 11:34, **21:34, 1:34, 2:34, 3:34, 4:34, 5:34, 6:34.**
Leave Hollywood (Gardner Junction) 7:44, 8:44, 9:44, 10:44, 11:44, **12:44, 1:44, 2:44, 3:44, 4:44, 5:44, 6:44.**
Leave Hollywood (Highland) *6:9, 7:49, 8:49, 9:49, 10:49, 11:49, **12:49, 1:49, 2:49, 3:49, 4:49, 5:49, 6:49.**
Leave Hollywood (Vermont) *7:00, 8:00, 9:00, 10:00, 11:00, 12:00, **1:00, 2:00, 3:00, 4:00, 5:00, 6:00, 7:00.**
Leave San Fernando Road, *7:10, 8:10, 9:10, 10:10, 11:10, **12:10, 1:10, 2:10, 3:10, 4:10, 5:10, 6:10, 7:10.**
Leave Glendale, *7:20, 8:20, 9:20, 10:20, 11:20, **12:20, 1:20, 2:20, 3:20, 4:20, 5:20, 6:20, 7:20.**
Leave Eagle Rock, *7:30, 8:30, 9:30, 10:30, 11:30, **12:30, 1:30, 2:30, 3:30, 4:30, 5:30, 6:30, 7:30.**
Arrive Pasadena, *7:45, 8:45, 9:45, 10:45, 11:45, **12:45, 1:45, 2:45, 3:45, 4:45, 5:45, 6:45, 7:45.**

## GOULD GROWS WORSE

MENTONE, March 30.—The condition of George Jay Gould, Sr., American railway magnate and financier, who is suffering from heart trouble took a sudden turn for the worse today.

NOTICE OF SALE OF REAL ESTATE UNDER EXECUTION

Sheriff's Sale, No. 108136

Farmers and Merchants Bank of Burbank, California, a corporation, Plaintiff, vs. U. S. Compression Inner Tube Company, a corporation, defendant.

By virtue of an execution issued out of the Superior Court of the County of Los Angeles, State of California, wherein Farmers and Merchants Bank of Burbank, California, a corporation, plaintiff, and U. S. Compression Inner Tube company, a corporation, defendants, upon a judgment rendered the 13th day of March, A. D. 1923, for the sum of Seven Hundred Two and 51-100 ($702.51) Dollars, lawful money of the United States, besides costs and interest, I have levied upon all the right, title, claim, and interest of said defendants U. S. Compression Inner Tube Company, a corporation, of, in and to the following described real estate, situate in the County of Los Angeles, State of California, and bounded and described as follows:

Lot one (1), block ninety-nine (99), Rancho Providencia and Scott Tract, corner of San Fernando Road and Laurel Boulevard, Glendale, California.

Public Notice Is Hereby Given, that I will, on Monday the 23rd day of April, A. D. 1923, at 12 o'clock M. of that day, in front of the Court House door of the County of Los Angeles, Broadway entrance, sell at public auction, for lawful money of the United States, all the right, title, claim and interest of said defendant U. S. Compression Inner Tube company, a corporation, of, in and to the above described property, or so much thereof as may be necessary to raise sufficient to satisfy said Judgment, with interest and costs, etc., to the highest bidder.

Dated this 29th day of March, 1923.
WM. I. TRAEGER,
Sheriff of Los Angeles County.
By W. T. Osterholt, Deputy Sheriff.
E. E. Kirk, Plantiff's Attorney.
March 30 Apr 6-13-20

No. 60430
NOTICE TO CREDITORS

Estate of Sophronia E. Stark, deceased. Notice is hereby given by the undersigned, Jesse C. Stark, of the estate of Sophronia E. Stark, deceased, to the creditors of, and all persons having claims against the said deceased, to exhibit them with the necessary vouchers, within four (4) months after the first publication of this notice, to the said Jesse C. Stark at the office of Harry W. Chase, attorney for the said administrator, Room 1, Rudy Bldg., City of Glendale, County of Los Angeles, State of California, which said office the undersigned selects as a place of business in all matters connected with said estate, or to file them with the necessary vouchers, within four (4) months after the first publication of this notice in the office of the Clerk of the Superior Court of the State of California in and for the County of Los Angeles.

Dated March 8, 1923.
JESSE C. STARK.
Harry W. Chase, Attorney, Room 1, Rudy Building, Glendale, Calif.
Date of first publication, March 9, 1923. Mch. 9-16-23-30

## PACIFIC ELECTRIC

PACIFIC ELECTRIC RAILWAY
Leave Los Angeles for Glendale

B4:00, 5:25, B†5:35, B5:52, †6:03, 6:20, B6:30, †6:40, 7:00, B7:10, 7:20, 7:40, B7:55, 8:00, 8:20, t8:40, 9:00, t9:20, 9:40, t10:00, 10:20, t10:40, 11:00, t11:20, 11:40, **t12:01, 12:20, t12:40, 1:00, t1:20, 1:40, t2:00, 2:20, t2:40, 3:00, t3:20, 3:40, 4:00, B4:10, ‡4:15, ss4:20, ‡4:30, ss4:40, ‡4:45, ‡4:55, ss5:00, ‡5:02, BL5:10, †5:13, Sun5:20, ‡5:21, †5:30, B†5:38, Sun 5:40, Sat5:45, ‡5:48, 6:00, BL6:10, 6:20, 6:40, t7:00, 7:30, t8:00, 8:30, t9:00, 9:30, t10:00, 10:30, t11:00 11:30, t12:01,** 12:30.

Light figures, a. m.
Dark figures, p. m.
†Daily except Sunday.
‡Daily except Saturday and Sunday.
Sat., Saturday only.
Sun., Sunday only.
ss., Saturday and Sunday only.
B, Through Burbank train.
L, Limited train.
t, Connection at Glendale station for Burbank.

Leave Glendale Station for Los Angeles

†5:07, 5:25, 6:06, B6:12, 6:28, B†6:49, 7:01, BL7:10, †7:13, †7:22, †7:31, 7:39, BL7:48, t7:52, 8:06, 8:21, B8:29, 8:38, 8:58, t9:18, 9:38, t9:58, 10:18, t10:38, 10:58, t11:18, 11.38, t11:58, **12:18, t12:38, 12:58, t1:18, 1:38, t1:58, t2:18, t2:38, 2:58 t3:18, 3:38, t3:58, 4:18, 4:38, B4:42, 4:58, 5:18, B5:26, ‡5:33, ss5:38, ‡5:48, ss5:58, ‡6:03, 6:18, B6:31, 6:38, 7:08, B†7:10, t7:38, 8:08, t8:38, 9:08, t9:38, 10:08, t10:38, 11.08, t11:38,** 12:08, t12.38, B1:26.

Light figures, a. m.
†Daily except Sunday.
††Daily except Saturday and Sunday.
ss., Saturday and Sunday only.
B, Through train from Burbank.
L, Limited train.
t, Connection at Glendale Station from Burbank.

Burbank Line

Leave Los Angeles for Burbank, B4:00, B†5:35, B5:52, B6:30, B7:10, B7:55, t8:40, t9:20, t10:00, t10:40, t11:20, **t12:01, t12:40, t1:20, t2:00, t2:40, t3:20, B4:10, BL5:10, B†5:38, BL6:10, t7:00, t8:00, t9:00, t10:00, t11:00,** t12.01.

Leave Burband for Los Angeles, B5:56, B†6:32, BL6:54, BL7:32, B8:12, t9:00, t9:40, t10:20, t11.00, t11:40, **t12:00, t1:00, t1:40, t2:20, t3:00, t3:40, B4:26, B5:10, B6:14 B†6:52, t7:22, t8:22, t9:22, t10:22, t11:22,** t12:22, B1:12.

†Daily except Sunday.
Light figures, a. m.
Dark figures, p. m.
B, Burbank through trains.
t, Connection at Glendale Station to and from Burbank.
L, Limited train daily except Sunday. Runs local on Sundays.

## SOUTHERN PACIFIC

A number of Southern Pacific trains, both westbound and eastbound, stop at the Glendale station, as follows:

Westbound trains leaving Glendale station:

Train Number 77—Shore Line Limited, via Coast Line, leaves Glendale 8:21 a. m.

Train Number 107—Los Angeles and Fresno Express, via Valley, leaves Glendale 8:32 a. m., making connection at Saugus for Santa Paula branch.

Train Number 31—Los Angeles and Santa Barbara Passenger, via Oxnard, leaves Glendale, 2:53 p. m.

Train Number 17—Seashore Express, via Coast Line, leaves Glendale 5:22 p. m.

Train Number 37—Los Angeles and Oxnard Passenger, via Valley to Saugus, thence Santa Paula Branch to Montalvo to Oxnard, leaves Glendale, 5:33 p. m.

Train Number 33—Los Angeles and Santa Barbara Passenger, via Oxnard, leaves Glendale 7:23 p. m.

Train Number 49—San Joaquin Valley Flyer leaves Glendale 8:12 p. m.

Train Number 101 — Sunset Limited, via Coast Line, leaves Glendale 8:51 p. m. This train is classed with the Lark.

Train 109—Sunset Express, via San Joaquin Valley, leaves Glendale 10:22 p. m.

Eastbound trains leaving Glendale station:

Train Number 8, San Francisco and Los Angeles Passenger, via San Joaquin Valley, arrives Glendale, Calif., 7:12 a. m.

Train Number 102 — Sunset Limited from via Coast arrives Glendale 7:22 a. m.

Train Number 50—San Joaquin Valley Flyer arrives Glendale 9-17 a. m.

Train Number 30—Santa Barbara and Los Angeles via Oxnard arrives Glendale 10:07 a. m.

Train Number 34—Oxnard and Los Angeles passenger, via Montalvo and Santa Paula and Saugus arrives Glendale. 10.37 a. m.

Train Number 110—Sunset Express via Coast Line arrives Glendale 11:47 a. m.

Train Number 32—Santa Barbara and Los Angelees passenger, with connections at Saugus from Santa Paula branch arrives Glendale 5:57 p. m.

Train Number 108—Fresno and Los Angeles Passenger, with connection at Saugus from Santa Paula branch arrives Glendale 6:22 p. m.

Train Number 78—Shore Line Limited via Coast Line arrives at Glendale, 10:07 p. m.

## SPEED OF ANIMALS

Speediest plains animals do not average more than 20 miles an hour on the run.

## EASTER SUNDAY

Easter will fall on April 1 every eleven years for three consecutive times, 1934, 1945 and 1956.

Cost of stopping an average freight train going fifteen miles an hour is $1.44.

## G. & M. RAILWAY

GLENDALE & MONTROSE RY.
Montrose-La Crescenta Division
Outbound Trains.

Leave Los Angeles, *5:35, *6:20, 7:00, 8:00, 9:00, 10:00, 11:00, **12:00, 1:00, 2:00, 3:00, 4:00, 4:45, *5:10, 5:48, *6:20, 7:00, 8:00, 9:00, 10:00, †11:30.**
Leave Glendale *6:15, *6:55, 7:35, 8:40, 9:40, 10:40, 11:40, **12:40, 1:40, 2:40, 3:40, 4:40, 5:25, *5:50, 6:30, 7:00, 7:40, 8:40, 9:40, 10:40, †12:01.**
Leave Verdugo Park Spur, *6:26, *7:05, 7:46, 8:50, 9:50, 10:50, 11:50, **12:50, 1:50, 2:50, 3:50, 4:50, 5:35, *6:05, 6:40, *7:15, 7:50, 8:50, 9:50, 10:50, †12:11.**
Leave Verdugo Woodlands, *6:32, *7:08, 7:49, 8:53, 9:53, 10:53, 11:53, **12:53, 1:53, 2:53, 3:53, 4:53, 5:38, *6:11, 6:43, *7:18, 7:53, 8:53, 9:53, 10:53, †12:14.**
Leave Montrose, *6:40, *7:15, 7:57, 9:00, 10:00, 11:00, **12:00, 1:00, 2:00, 3:00, 4:00, 5:00, 5:45, *6:20, 6:50, *7:25, 8:00, 9:00, 10:00, 11:00, †12:21.**
Arrive La Crescenta, *6:45, *7:20, 8:02, 9:05, 10:05, 11:05, **12:05, 1:05, 2:05, 3:05, 4:05, 5:05, 5:50, *6:25, 6:55, *7:30, 8:05, 9:05, 10:05, 11:05, †12:26.**

Inbouund Trains.

Leave La Crescenta, *5:45, *6:20, 6:55, *7:20, 8:10, 9:10, 10:10, 11:10, **12:10, 2:10, 3:10, 4:10, 4:55, *5:20, 6:00, 7:05, 8:10, 9:10, 10:10, †11:35.**
Leave Montrose, *5:50, *6:25, 7:00, *7:25, 8:15, 9:15, 10:15, 11:15, **12:15, 1:15, 2:15, 3:15, 4:15, 5:00, 5:25, 6:05, 7:10, 8:15, 9:15, 10:15, †11:40.**
Leave Verdugo Woodlands, *5:58, *6:33, 7:08, *7:33, 8:23, 9:23, 10:23, 11:23, **12:23, 1:23, 2:23, 3:23, 4:23, 5:08, *5:33, 6:13, 7:18, 8:23, 9:23, 10:23, †11:48.**
Leave Verdugo Park Spur, *6:01, *6:36, 7:11, *7:36, 8:26, 9:26, 10:26, 11:26, **12:26, 1:26, 2:26, 3:26, 4:26, 5:11, *5:36, 6:16, 7:21, 8:26, 9:26, 10:26, †11:51.**
Arrive Broadway and Glendale Ave., *6:07, *6:42, 7:17, *7:42, 8:32, 9:32, 10:32, 11:32, **12:32, 1:32, 2:32, 3:32, 4:32, 5:17, *5:42, 6:22, 7:28, 8:32, 9:32, 10:32, †11:58.**
Arrive Glendale Brand and Broadway, *6:10, *6:45, 7:20 *7:45, 8:35, 9:35, 10:35, 11:35 **12:35, 1:35, 2:35, 3:35, 4:35 5:20, *5:45, 6:25, 7:30, 8:35 9:35, 10:35, †11:59.**
Arrive Los Angeles, *6:46 *7:21, 7:59, *8:24,, 9:10, 10:10 11:10, **12:10, 1:10, 2:10, 3:10, 4:10, 5:10, 6:00, *6:20, 7:02, 8:10, 9:10. 10:10, 11:10, †12:40.**

Light figures a. m.
Dark figures, p. m.
†Saturdays and National Holidays only.
*Daily except Sundays and National Holidays.

In event connecting train from Los Angeles is late Glendale & Montrose cars will wait 5 minutes for connection during the half hour service and 10 minutes during the hourly service.

Eagle Rock Division.

Leave Glendale, Brand and Broadway, *6:06, *6:45, 7:15, 7:45, 8:15, 8:45, 9:15, 9:45, 10:15, 10:45, 11:15, 12:00, **12:45, 1:15, 1:45, 2:15, 2:45, 3:15, 3:45, 4:15, 4:30, 4:50, 5:10, 5:30, 5:50, 6:10, 6:30 6:45, 7:15, 7:45, 8:15, 8 45 9:15, 10:00, 10:45.**
Leave Eagle Rock, Centra Ave., *6:30, *7:00, 7:30, 8:00, 8:30, 9:00, 9:30, 10:00, 10:30, 11:00, 11:45, **12:30, 1:00, 1:30, 2:00, 2:30, 3:00, 3:30, 4:00, 4:15, 4:30, 4:50, 5:10, 5:30, 5:50, 6:10, 6:30, 6:45, 7:00, 7:30, 8:00, 8:30, 9:00, 9:30, 10:30, 11:00.**

Light figures, a. m.
Dark figures, p. m.
*Daily except Sundays and National Holidays.

## Swallows Poison, Then Tries to Jump Into River

NEW YORK, March 30.—Having previously swallowed four ounces of iodine, Mrs. Marie Albrecht Barnes, 20, bride of Henry Barnes, Marion, Ohio, dealer, threw hundreds of passengers into a near panic aboard the Staten Island ferry boat Brooklyn during the rush hour today when she tried to hurl herself overboard. She wanted to make sure of the death she sought, she said when rescued.

## Franco-Russian Pact Is Feared by Briton

LONDON, March 30.—In the House of Commons, Lieutenant Commander J. M. Kenworthy attacked the government for failing to recognize Russia. He warned that unless the Soviet is recognized an alliance between Russia and France is possible, with perhaps Italy joining.

## SHORT OF FOOD

PETROSKEY, Mich., March 30.—Many northern Michigan towns and hamlets were reported short of food and fuel today as a result of the snowstorm which began Monday and has shrouded the upper peninsula. Train service was hampered generally. Twenty foot snow drifts are reported from various sections of the northern peninsula.

## BANK HEAD DIES

CHICAGO, March 30—Edmund D. Hulbert, president of the Illinois Merchants' Bank, died here today at the age of 65 after suffering several weeks from influenza. He was one of Chicago's most widely known bankers.

## SID GRAUMAN SELLS

LOS ANGELES, March 30.—Grauman's office and theatre building at Sixth and Hill streets has been sold to a New York syndicate for $4,000,000, it was announced today by Sid Grauman.

## Germany Backs Down On Ruhr Evacuation

BERLIN, March 30.—The official Wolff bureau, mouthpiece of the German government, in commenting upon the recent remarks by Ronald McNeill in the British House of Commons, denied that evacuation of the Ruhr by French and Belgian troops is a requisite condition before negotiations can be opened.

The Wolff bureau said that the most important difficulty to be overcome was to obtain assurances that Germany would get back the territory occupied by the French and Belgians. McNeill in his remarks in the British House of Commons spoke in behalf of the British foreign office.

The announcement of the Wolff bureau represents a backdown on the part of Berlin, for Chancellor Cuno, in a speech at Munich last week, said that the invading armies would have to leave the Ruhr before Germany would negotiate.

## Alien Smuggling to Be Subject of Probe

WASHINGTON, March 30.—Assistant Secretary of Labor Edward J. Henning will leave tonight for a tour of southern ports to make a comprehensive survey of conditions surrounding the smuggling of aliens into the United States, it was announced this afternoon.

Henning said the number of aliens smuggled into this country was startling and appalling. Reports to the department said 3,000 Europeans and 25,000 Chinese coolies are in Cuba awaiting a chance to enter the United States.

## Operation Restores Youth to Financier

NEW YORK, March 30.—Col. Edward R. Green, son of the late Hetty Green, "dropped twenty years" by the Steinach "rejuvenation" operation, it was declared today by Dr. Henry S. Pascal, New York surgeon, who performed the operation. It was performed last month. Green left New York recently for a cruise in his houseboat in Florida waters.

Green, who is 54 years, was married in 1917. Since the operation he wrote friends here he "felt better than he had in fifteen years."

## Two Die as Flames Destroy Infirmary

ALPENA, Mich., March 30.—Two men inmates were burned to death and twenty-seven other inmates, four of them women, were carried to safety by firemen when the Alpena county infirmary was destroyed by fire. Damage was estimated at $50,000.

The rescued were carried half a mile in a raging snowstorm to a farm house. Firemen were handicapped by zero weather. A near-panic ensued. Cause of the fire has not been determined.

## U. S. Awaits Details Of Mediation Plan

WASHINGTON, March 30.—The new offense reported to have been undertaken by the German government in an effort to induce the United States to mediate in the Ruhr has not yet reached Washington, it was officially declared.

No communication has been received from the German government, officials stated, since that delivered to Secretary Hughes by the German embassy two weeks ago.

## Will Grill Mitchell In Probe of Murder

NEW YORK, March 30.—John Kearsley Mitchell, rich Philadelphian and son-in-law of E. T. Stotesbury, partner of J. P. Morgan, again will be questioned regarding his friendship with Dorothy Keenan King, beautiful young model mysteriously killed in her apartment, it was learned at the district attorney's office this afternoon.

## CRASH IN FOG

LOS ANGELES, March 30.—Traveling through heavy fog, a five car Pacific Electric interruban train crashed into a truck loaded with lumber at Anaheim road, near Wilmington, early today. The truck was reduced to a mass of steel and splintered wood and the front of the electric car was caved in, according to reports of the crash. Motorman W. H. Thomas and R. Candlot, driver of the truck, escaped without injury.

## SHIPS ARE USELESS

WASHINGTON, March 30.—One-third of the government ships now tied up in various ports and rivers are "practically useless" for navigation purposes, it was revealed today by a survey conducted by the shipping board. With 900 vessels out of service, it is costing the government $3,000,000 annually to maintain them in their present condition and to guard against deterioration.

## CHANCE FOR LIFE

LOS ANGELES, March 30.—Mrs. Ollie Anderson Boehm, 33, shot and seriously wounded by her husband, Howard Boehm, 40, a mechanic, during a quarrel in the heart of the downtown district, has a fighting chance for recovery, physicians stated at the county hospital today. After wounding his wife, Boehm placed the weapon to his temple and fired, dying instantly.

# T·D&L THEATRE

—Direction— Turner, Dahnken & Langley and West Coast Theatres, Inc.

*Continuous Daily—1:30 to 10:30 P.M.*

*Today and Tomorrow Only!*

Norma Talmadge

As the wife awakened to desert love in Robert Hichens's world-famous play. Eugene O'Brien plays opposite Miss Talmadge in

ALSO—

COMEDY "ALL AT SEA"

NEWS


## Nebaska Alumni to Welcome Track Squad

University of Nebraska alumni living in Glendale are making plans to attend a banquet at 6:30 o'clock tomorrow night at the City Club of Los Angeles.

A thousand graduates of this college are located in southern California. Tomorrow's reunion will be in the nature of a reception to the twenty-five members of the track squad who are stopping over in Los Angeles en route to a track meet with the University of California at Berkeley, April 7. They are accompanied by the football coach, Fred Dawson, and the track coach, Henry P. Schulte.

In order to keep in trim, the squad is exercising this afternoon and tomorrow afternoon on Occidental field.

Edwin J. Ohlsen of 619 North Isabel street is the secretary of the University of Nebraska Alumni Association of Southern California. He stated that he would be very glad to furnish any further information in regard to the banquet. He called attention to the fact that the City Club is located in the Chapman building at Eighth and Broadway, Los Angeles.

Do your shopping in Glendale.

# RATS IN COUNTY JAIL—REAL ONES!

### Member of Jury Writes of Experience; Raid Upon Beans Is Told

The following has been presented to The Glendale Evening News by Mrs. C. O. Pulliam of 114 Arden avenue, well known Glendale resident and member of the Tuesday Afternoon club.

Mrs. Pulliam recently served on a jury in Los Angeles and the sketch herewith printed was written by a fellow juror and the scene described was witnessed by Mrs. Pulliam.

Editor The Glendale Evening News: "Stone walls do not a prison make, nor iron bars a cage." We have lately seen this truth exemplified. There are some inmates of the county jail, who, to all appearances are as frolicsome and care-free as lambs in a meadow. The rules may be ever so rigid, but they are never depressed in spirit nor discontented with their lot, and this in spite of the fact that most of them are in for life. There can be no question as to their guilt, for they are not only vagrants, absolutely refusing to work, but also inveterate thieves, having made a profession of pilfering almost from the time they were able to walk. They are a clannish lot, refusing to associate or have any dealings with those outside of their own particular coterie. Their incarceration in jail has no reformatory effect whatever, and they continue to purloin day by day. Many are the maledictions hurled at them, and occasionally one is caught red-handed, in which case he is summarily dealt with. There is a strong, growing conviction among the other prisoners that this particular class should be banished from the jail forever, but the authorities, so far, seem to be rather indifferent in the matter.

**Makes Discovery**

We are not referring to the rats. What! Are there rats in the county jail? Just ask someone who knows. Here is something which came under our personal observation: The writer is a member of one of the juries in the criminal court. This jury, one night, was deliberating on a burglary case, in the same court where the much celebrated Obenchain-Burch case was tried. The two windows in the jury room look directly down on the "Bridge of Sighs," and also face the windows of the jail kitchen, opposite across the court, a matter of thirty feet away.

We (the majority) had exhausted our reasoning powers on one or two obdurate members, whose minds seemed impervious to the well-directed flow of logic and eloquence, interspersed with occasional witticisms and shafts of sarcasm, and in sheer weariness we dropped into topics of ordinary conversation.

**Not False Alarm**

Then came an unexpected diversion. One of the women members, gazing out of a window, suddenly exclaimed: "Why, just look at the rats!" We all hurried over and looked across to the jail kitchen. It was no false alarm, for in the glare of the electric light the rodents were holding high carnival. Not merely two or three, or half a dozen, but literally scores of them. One of the women afterward said she counted seventy-five. There were rats old and grizzled, bearing the marks of many a sanguinary conflict; so old that they hobbled stiffly across the floor; others were fat, sleek, alert, in the full vigor of rathood; others were half grown, while not a few were little fellows just emerged from the seclusion of home life, and were making their first appearance in public.

The food in the kitchen was in large open pans. We noticed particularly a pan of beans, close to the window. First, the rats would cautiously approach, abstract a bean or two, and then make for cover. But emboldened by silence, and fortified by their own superior numbers, they cast all fear aside, jumped into the pan and ate to the full. We leave it to the reader to imagine the condition of the beans after several score of rats had camped on them. Remember, these beans were an important part of the prisoners' diet for the coming day.

We submit this little sketch, believing it will throw an interesting side-light on jail conditions in Los Angeles.

## Glendale Elks Visit Santa Monica Lodge

Glendale Elks, 150 in number, journeyed to Santa Monica last night and participated in what the beach people claimed was the largest meeting in the history of their lodge.

Headed by Exalted Ruler Arthur H. Dibbern, the Glendale officers conducted the ritualistic ceremony, initiating eight candidates.

The entertainment feature of the gathering was music by the Glendale and Santa Monica Elks bands combined into one organization.

It was the last meeting under the regime of Exalted Ruler Gardner of the Santa Monica lodge.

## Capper Will Attack New York Assemby

WASHINGTON, March 30.—An attack on the New York general assembly for favoring liberalization of the Volstead act to permit the sale of beer and light wine will be made today by Senator Capper, Republican, of Kansas, in a letter to Governor Smith of New York, it was learned.

# TELL TERMS FOR WATER TRANSFER

### Bellehurst Park Assured of Abundant Supply; Will Aid City

Steps toward securing an immediate water system for Bellehurst park were taken last night by the City Council, when the following letter from J. C. McFarland, member of the legal department of the Security Trust & Savings bank, was turned over to Peter Diederich, superintendent of maintenance for the Public Service Department.

"In order to assure to the property commonly known as Bellehurst Park, an immediate supply of water for domestic purposes and with a view toward co-operating with the city of Glendale in solving its problem of water supply, the undersigned, as trustee, proposes to turn over to the city of Glendale all of its right, title and interest in and to all water or water stock which it derives from Belle C. Thom.

**Terms Are Laid Down**

"Upon payment to Belle C. Thom of the full purchase price for the property known as Bellehurst Park, she is to convey to us all of the water formerly appurtenant to said property and it is turn the same over to the city of Glendale.

"However, in consideration of the delivery of said water to the city of Glendale, we will expect the city of Glendale to grant to us at this time the right to install standard screw pipe in said Bellehurst Park subdivision for our water installation and also to establish a reservoir at such height as will enable us to secure water for all of the area covered by our Bellehurst Park development."

## Building Permits for Month $611,900

Two days left this month and permits issued so far at the city hall this morning amounted to $611,900. This sum made the total for the year so far, $2,655,780.

Permits issued recently included the following:

| | |
|---|---|
| H. B. Crocker, duplex, 2910 North Verdugo road | 2,000 |
| H. Rockov, addition, 417 West Windsor road | 600 |
| G. A. Henderson, garage, 701 Patterson avenue | 250 |
| Preston LaBarr, Jr., garage, 1268 Elm avenue | 175 |
| Dorothy B. Parker, addition, 361 Vine street | 150 |
| James Larson, addition, 458 Riverdale drive | 150 |

## PICKFORD IN PROBE

LOS ANGELES, March 30.—Jack Pickford, motion picture actor, with five alleged bootleggers were expected to appear before the federal grand jury today to be interrogated on "the inside" of liquor activities in Hollywood and the movie colony.


# Glendale Theatre

Wm. A. Howe - - - - - - - - - - - - Lessee and Manager

LAST TIMES TONIGHT

**Following Five Weeks on Broadway**

EVERY WEEK WITH EVERY SHRIEK IT'S GOING STRONGER AND STRONGER

**BEN TURPIN**

—AND—

KATHRYN McGUIRE

—IN—

**"THE SHRIEK OF ARABY"**

MACK SENNETT MADE IT AND BESIDES WE HAVE

CLYDE COOK in "LAZY BONES"

CLOSING WITH SIXTH CHAPTER

AROUND THE WORLD IN 18 DAYS

FEATURING

WILLIAM DESMOND



Phone Glendale 2380
Private Branch Exchange
to All Departments

PENDROY'S BRAND AT HARVARD

Store Hours 8:30 to 5:30
Saturday 9 to 6

# PRE-EASTER Saturday Specials

This Saturday we have combined specials in Millinery, Hose and Gloves that play such an important part in the Easter promenade. So you can save along these lines as well as staple articles for the home as well.

Read each and every one carefully.

For Saturday Only

*$2.75 Kid Gloves, per pair*

**$1.59**

Two-clasp, out seam, kid gloves, fancy backs, in black, brown and tan; all sizes.

For Saturday Only

*Up to $10 Ladies' Hats for*

**$5.00**

A wide selection for Pre-Easter sale. See them, second floor. Sport or dress hats.

For Saturday Only

*75c Glass Blown Vase for*

**39c**

These are very newly cut with spray design, bell or flare tops. Limit two vases.

For Saturday Only

*$5.00 Electric Iron, each*

**$3.29**

With cord attached, guaranteed for one year. Limit one.

For Saturday Only

*$1.50 Grass Rug, at each*

**98c**

Size 36x72 inches. Allover pattern, in tan, grey, blue and other colors. Limit one rug to a customer.

For Saturday Only

*$5.00 Wool Basket Weave Skirting, at per yd.*

**$2.98**

54 inches wide, white ground with black, green or brown bar; splendid for sport skirts. Don't miss this one.

For Saturday Only

*15-cent Envelopes*

**4 packages 25c**

Any Style Flaps, Linen Finish
Limit 16 Packages

For Saturday Only

*Up to $2.75 Silk Hose, pair*

**$1.85**

Pre-Easter Special—Full-fashioned pure silk hose, in Onyx, Eiffel, Topsy and Cinderella; black, white, brown, beige and polo.

For Saturday Only

*$1.75 12-button Kid Gloves*

**$2.98**

For Easter wear; long kid gloves, in white, brown and tan; all sizes.

For Saturday Only

*25c Easter Baskets, each*

**10c**

Limit five to a customer

For Saturday Only

*35c Marquisette, per yard*

**17c**

Either plain white or cream. Limit 10 yards. Value unusual.

For Saturday Only

*$1.00 Turkish Towels, each*

**49c**

Double thread, extra heavy; size 21x42 inches. Limit four towels. Any one needing these should buy the limit. They are wonderful values.

For Saturday Only

*40c Plisse Crepes, a yard*

**25c**

Limit 10 yards. 30 inches wide; light grounds with assorted patterns of different colors.

For Saturday Only

*Ladies' Blouses, each*

**$7.95**

New Silk and Embroidered Ratine in Tut and Paisley Designs. All Color Combinations. Your Choice.....$7.95

PENDROY'S
BRAND AT HARVARD



# EASTER HOME FURNISHINGS

## LARGEST SHOWING OF OVERSTUFFED SUITES

**Ever on Display in Glendale—Now on Our Floors.**

**They Are SPECIALLY PRICED for FRIDAY & SATURDAY Only**

and a visit to our store will convince you of the wonderful values we are offering!

Suites in Velours, Tapestry, Mohair and Leather

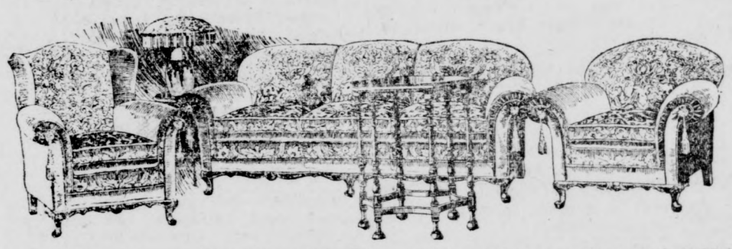

Ask To See Our New Overstuffed Davenport Beds

3-Piece Overstuffed Suite, genuine leather, special..... **$150.00**

3-Piece Overstuffed Suite, bungalow size, tapestry..... **$100.00**

3-Piece Overstuffed Suite, Baker cut velour, high back chair and rocker, wonderful construction, special.... **$175.00**

3-Piece Overstuffed Suite, Baker cut velour, built for service..... **$149.50**

3-Piece Cane Suite with velour cushions and 5 pillows..... **$175.00**

3-Piece Overstuffed Suite, Tremine beaver, carved mahogany frame, high back chair; this suite has extra special construction, originally priced at $200.00.. **$150.00**

## DINING ROOM SETS

Jacobean Oak Dining Table with 4 chairs, special..... **$46.00**

Walnut 2-Tone Dining Table and 4 chairs with genuine leather seats.. **$75.00**

Italian Oak 2-Tone Dining Table, 4 chairs, genuine leather seats..... **$70.00**

Many Other Dining Suites, Including Buffets, Servers, Etc.

## BED ROOM FURNITURE

4-Piece Walnut Bedroom Suite, bow-foot bed, dresser, triple mirror, vanity with cane seat bench..... **$161.50**

A Large Showing of Bedroom Furniture in Ivory and French Gray, Specially Priced for This Sale.

4-Piece Magnificent Burley Black Walnut Bedroom Suite, consisting of bowfoot bed, extra large dresser, large vanity and Chifforobe (men's chest), regular price $349.00, special..... **$300.00**

Mattresses, Springs, Lamp Standards, Shades, Etc.

Remember:—These Prices are for Friday and Saturday Only. We Can Make Immediate Delivery.

# RUSSELL-PIERCE FURNITURE MFG. CO.

1529 SOUTH SAN FERNANDO ROAD

Phone Glendale 83 "Where Central Meets San Fernando" Liberal Credit

REALTY SECTION

# GLENDALE DAILY PRESS

MEMBER OF THE ASSOCIATED PRESS

GLENDALE, CAL.
SATURDAY
MARCH 31, 1923

# ALL SALES RECORDS ARE BEING BROKEN IN BELLEHURST PARK

## GLENDALE'S LATEST AND CHOICEST SUBDIVISION BEING SOLD OUT ALMOST OVERNIGHT; EVERY HOMESITE A JEWEL

### Walter H. Leimert Company, Recently of San Francisco, is Bringing to Light the Many Wonders of This Charming Property

Bellehurst Park is breaking all records for quick sales, as it is almost all gone and the first announcement in the Los Angeles papers is only two weeks old. To date, more than seven hundred thousand dollars worth of property has been purchased, and the volume of sales is increasing every day.

A combination of very exceptional conditions makes Bellehurst Park the most desirable residence section of Glendale, if not of the entire metropolitan area of Los Angeles.

Bellehurst park is breaking all records for quick sales as it is almost all gone and the first announcement in the Los Angeles papers is only two weeks old. To date more than seven hundred thousand dollars' worth of property has been purchased and the volume of sales is increasing every day.

A combination of very exceptional conditions makes Bellehurst Park the most desirable residence section of Glendale, if not the entire metropolitan area of Los Angeles.

In the first place, it possesses great natural beauty as the fine old trees planted years ago by the late C. E. Thom are unique in Southern California and add an unusual touch of artistry to the gently sloping acres with the background of blue mountains.

The second important factor is the central location of the property in Glendale. It is only 5 blocks from Bellehurst park to the business center of the city.

The third great point is the type of development that is to be carried on here by the Walter H. Leimert Co., which has made a wonderful reputation in similar development enterprises in Piedmont and Oakland on the east side of the San Francisco bay. The very best residence sections of these famous home cities owe their present beauty to the far seeing genius of Walter H. Leimert.

The fourth, and in many ways the most important point of superiority about Bellehurst park, is the transportation situation. The proposed subway in Los Angeles will reduce the running time from Pershing square in the heart of Los Angeles to Bellehurst park in the heart of Glendale by at least 15 minutes, making this the easiest high class residence community to reach in the metropolitan area of the city of Los Angeles.

Buyers from out of town as well as Glendale residents have been quick to see the coming rise in values that is sure to occur here, particularly in view of the low prices now asked for the property in the present mammoth sale. The enormous demand is therefore easily explained. It is confidently predicted that the entire tract will be sold out within two weeks so the late buyers will be out of luck. Now is certainly the time to buy in Bellhurst park, as an opportunity to get these high class lots at present under-valuations will never occur again.

All city improvements are now under way and the finished tract will equal any community in Glendale. Already many fine new homes are contemplated by the early buyers, and the end of the first six months' period in the history of Bellehurst park as a residence park will see some wonderful changes. Glendale will have reason to be proud of this new distinctive and artistic home community.

## REALTY BOARDS TO MEET IN "CHI"

April 13 and 14 in Chicago are the dates set for a meeting of the board of directors and advisory board of the National Association of Real Estate boards. W. I. Hollingsworth of Los Angeles, a past president of the Los Angeles realty board is one of the directors.

At this session the business affairs of the national association will be considered, and reports will be received from the chairmen of standing and special committees.

The chairmen of the seven divisions of the national association will also report on the progress which they have made with regard to their respective divisions during the last three months. Plans for the Cleveland convention, June 27-30 will be gone over thoroughly. Indications point to a record gathering of realtors and the directors desire to leave nothing undone in the formulation of effective preliminary planning.

*Looking Up One of the New Streets in Bellehurst - The Tract Beautiful*

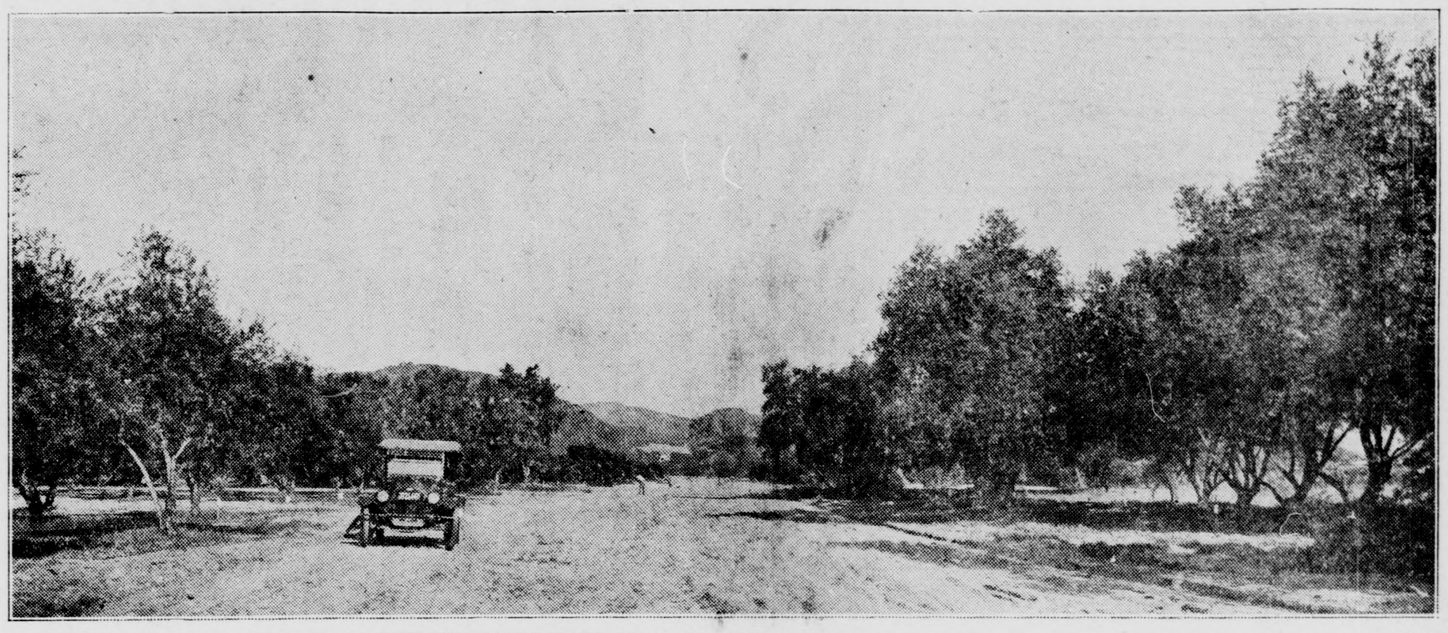

Among the Trees at Bellehurst

## SPARR HEIGHTS IS A BIG HELP SAYS HATCH

The Sparr Heights development is a source of great satisfaction to the Glendale-Montrose railway, says Superintendent Hatch, not only because of the increased passenger traffic it is bringing the line but also because of the increase that has already taken place in freight and that is promised by the building up of what has been until so recently, a dead haul. Mr. Hatch says about ten carloads of lumber a month are going over the line to Montrose and La Crescenta.

## MICHEL TO BUILD IN EAGLE ROCK

Glen Court is the name given by Henry Michel of Glendale, owner and builder, to the largest court scheme of home construction yet undertaken in Eagle Rock City.

He purchased a tract fronting on Colorado boulevard, which formed a part of the Alban Reeves estate, and will construct upon it twelve high-class stucco houses with tile roofs, each costing $6,000, with a court street 100 feet wide between the two rows.

## G. M. Railway Has Built in Eagle Rock

The Glendale-Montrose Railway Company has completed the construction of a pretty little station in Eagle Rock, where connection is made with the Los Angeles Railway line.

A refreshments counter within it has been leased and a soda fountain installed.

## CAN YOU SELECT LUMBER FOR HOME?

To the average home-builder lumber is just lumber, something which they know is necessary for building purposes, but their knowledge of the various kinds and grades of lumber is almost nil.

When a man builds a house he expects, and should get, material that will render him utmost service and give him a durable, permanent building.

Unfortunately, the keen demand for homes in Southern California, coupled with the desire on the part of contractor or builders to make all the profit possible out of their construction, has resulted in the use of grades of lumber which were never intended to be used in constructing the average home.

One thing the home builder, or home buyer, needs to make sure of is that his home is constructed of lumber which is of a grade intended for use in constructing permanent buildings, for framing, such as studding, joists, sheeting, etc.

He should insist on a grade of what is known as No. 1 Common or Merchantable.

This will give him good, sound lumber, suitable in every way for home building.

Unless he is careful, however, he may be induced by a supposed saving of $50 to $75 or more to accept a lower grade, known to the trade as No. 3 stock, imperfectly manufactured, unsound, with streaks of rot, large loose knots, etc., which, when put in the building, will speedily commence to deteriorate, causing in a year or two cracked walls and other defects, giving him a building which will not render the service he ought to get, and in the end his supposed saving will turn out to be a decided liability.

While the lower first cost of unsound and imperfectly manufactured lumber may be an inducement, it almost invariably increases the labor cost of the building in addition to lowering the value and life of the structure.

If the builder keeps account of the extra wastage and extra labor caused by the use of low-grade lumber he will speedily discover that the difference in costs between it and good, sound Common is more than used up.

There is a use for low-grade lumber in out-buildings, temporary structures, etc. Its use in this class of building is desirable and will effect a saving, but otherwise it is the most expensive.

In finishing a home a great deal depends on the amount of money the owner desires to spend.

If he decides on a painted job he can use No. 2 Clear to advantage, as long as it is dry and perfectly machined.

For natural or oil finish he needs strictly clear, bone dry stock.

If material is not dry, shrinkage will soon open up the joints and spoil the appearance of the home.

The safest thing for the uninitiated home builder to do is consult a reliable lumber dealer, who has a reputation for handling high-grade stock.

He will gladly post the home builder on the kinds and grades of lumber most suitable for his building and see to it that he gets it.

If your home is being built under contract keep watch on the lumber used in the frame work.

If it is not sound, tight knotted, evenly manufactured stock do not allow it to go in, but insist on the use of No. 1 Common or Merchantable, thereby assuring yourself of real value and a permanent structure.

Remember you are building a home in all that the word implies.

Do not allow a few dollars difference in the lumber bill to spoil the appearance of, or destroy the durability and life of that home.

## ROAD BONDS VOTED BY BEACH TOWN

Huntington Beach has voted $300,000 bonds to pave a two-mile stretch of the Coast State Highway through that city.

Assurance has been given by the California Highway Commission that it will proceed with the Coast State Highway project, and one of the first contracts to be offered when the commission gets down to business, it is understood, will be for sections of the highway south from Huntington Beach through Newport.

When the new coast road is completed it will be the most heavily traveled part of the entire State Highway system, in the opinion of many traffic experts.

It is being constructed with a roadway 20 feet wide on a right-of-way which will permit of the widening of the pavement as necessity arises.

## IT IS EASY TO OWN A HOME HERE

"It is my belief that there would be far less vacant property in the city of Glendale if the owners of this property were conversant with building and building finance conditions," said a prominent builder recently.

"We read that building permits are running into the millions of dollars, that thousands of new homes, apartments, flats, hotels and bungalow courts were constructed during the past twelve months, but have you tried to rent a place to live in since January 1 of this year?

"What is the housing situation today? It is really worse than it was a year ago. There are at least two good reasons for the lack of homes.

"First, you and I come to Glendale, became wedded to its climate and its opportunities.

"It is but natural that we solicit the citizenship of our friends and acquaintances.

"They come, the chain grows link by link but the building operations fail to keep up with the influx of new citizens.

"Second, there are a lot of potential builders who are not conversant with the building situation as it now prevails, or who are unacquainted with available sources of building finance. Therefore they do not build.

"The first is easily solved by every lot owner building a home. But the second requires a knowledge of financial markets.

"Anyone who owns a clear piece of property can readily obtain all the money needed for conservative building operations at reasonable rates.

"The banks loan up to 40 percent of the value of the lot plus cost of construction on first mortgage security at 6 to 7 percent interest.

"Their property appraisals are naturally very conservative and oftentimes the lot owner is disappointed when he finds that the lot which he knows is readily saleable at a certain price, is given a bank appraisal of but 50 to 75 percent of this price.

"Again, the banks base their estimates of building costs on the 1914 prices, plus approximately 25 percent.

"As materials and labor are 50 percent or more higher than 1914 prices, the bank's loan represents about 20 to 30 per cent of the actual sales value of the property.

"Real estate loan brokers loan up to 50, sometimes 60, percent of the property.

"They charge a commission of 3 to 5 percent for building loans which generally run three years and carry 7 to 8 percent interest, except the amounts of over $25,000 when lower interest rates are sometimes available.

"If a property is worth $2000 and one builds a $3000 building, he can usually obtain a loan of about $1500 to $1700 from the bank and $2200 to $2500 from the broker.

"If he does not have the rest of the building money than a second mortgage or trust deed must be floated.

"These, as a rule, are subject to a discount of from 10 to 25 per cent and carry about 8 per cent interest.

"A note to cover the second money is given, which has a face value of about $150 to the thousand higher than the amount actually received.

"Gradually the second mortgage or trust deed is amortized.

Several orzanizations will completely finance the cost of construction where they do the building.

"The property owner who deals with them should insist on the job being bonded and should be reasonably certain that his income is, or will be, sufficient to cover all payments on the second mortgage, all interest, taxes, insurance, assessments and maintenance."

From Glendale Drive Out Verdugo Road to Tract, or Take La Crescenta Car to Our Office.

Glendale Office—200 East Broadway
PHONE GLEN. 2163

Hollywood Office—6612 Hollywood Blvd.
Phone 438-910

# A PHENOMENAL SALES RECORD

| | |
|---|---|
| March 18th | $ 19,700 |
| March 19th | 17,000 |
| March 20th | 33,000 |
| March 21st | 20,500 |
| March 22nd | 21,000 |
| March 23rd | 25,000 |
| March 24th | 14,200 |
| March 25th | 22,325 |
| March 26th | 8,150 |
| March 27th | 8,500 |
| March 28th | 7,025 |
| March 29th | 14,275 |
| March 30th | 11,385 |
| TOTAL | $222,060 |

*I have examined the records and certify that these figures are correct.*

Geo. Rollins
Certified Public Acct.

## "THERE IS A REASON"

Main Office: Verdugo Road at Montrose

# The BARNUM-WALTERS CO.

Phone Glendale 2123-J-4

# LUMBER DEMAND IS NORMAL, SAYS LUMBERMAN

Demand for lumber, which so far this year has been substantially above normal and during January rose to a heretofore unequalled peak, has subsided until it is again approximately normal, says the America Lumberman, Chicago. This appears to be a lull before another spurt of demand to high levels, expected to come during spring, with its stimulation of building operations and outdoor work in general.

While a boom is not in prospect, spring building promises to assume a heavy volume in cities and towns practically throughout the country. The outlook for country trade has improved considerably, though any great activity in this may be postponed until later in the year, when farmers have completed their field work. Retail stocks in the cities are only fair and in the country districts are generally poor, and in whatever volume building may develop the retailers will be forced to buy extensively. Their policy is one of caution, however, and they are not likely to enter the market freely for another few weeks, until they have had opportunity definitely to ascertain just what the requirements in their respective communities will be.

Industrial trade holds up strong, with no prospects of early reduction. To the contrary, the arrival of spring will bring increased activities in some branches, as for instance, in railroad construction work, for which extensive plans have been prepared.

The steady rise of lumber production toward normal is gratifying in view of the intense stock scarcity in all producing sections and the heavy order files at the mills. Little headway has as yet been made in clearing up these order files, on account of long-continued strong demand and unfavorable operating conditions, and most mills have enough business on hand to keep them busy for the next thirty to ninety days. The market under such conditions holds firm at recent established price levels. Some transit cars are being disposed of at slightly easier prices, these being sold readily., and there is no such pressure on the market as would lead to a material decline in prices soon. Recent changes in mill prices have been mostly upward, but their comparative infrequency and unimportance indicate that the market is becoming definitely stabilized.

### JAPAN APPROPRIATES FOR ROADS

TOKIO, March —The Japanese government contemplates spending 300,000,000 yen, or approximately $150,000,000, during the next 30 years to improve the roads of the empire. This includes the new Yokohama-Tokio and Osaka-Kobe automobile roads now under construction, which will eventually form part of a main road connecting Tokio, Yokohama, Nagoya, Kyoto, Osaka and Kobe, the width of which will be 36 feet near the cities and 30 feet in the country.

At present motoring in Japan is difficult owing to the narrowness of the roads and the fact that they pass through thickly populated villages.

### MRS. BERGDOLL HELPS JAIL PETTY SWINDLER

[By Associated Press]

PHILADELPHIA, March 30.—Mrs. Emma C. Bergdoll, who fought so hard to keep her draft-dodging sons out of prison, aided in sending an alleged petty swindler to the county jail for eight months.

## Sylvan Scene at Flintridge — Where the City Meets the Country

"A hundred miles from town in fifteen minutes." That is the way one enthusiastic visitor to Flintridge during the past week described this popular residence suburb. And so great is the contrast between it and the city that the scores of Glendale people who know and love Flintridge will appreciate the significance of the above statement.

Its comparative seclusion from the rest of the busy world makes Flintridge a highly desirable residence center. Rolling hills and vales, groves of great oaks, sycamores and willows, and the rugged beauties of the uplands present views that are a constant delight to the eye.

Despite its unique location surrounded by natural beauties, Flintridge is just a few minutes drive from the heart of Glendale. Perhaps that is one of the reasons for its transformation in recent years from a scenic park to a community of artistic homes.

The present activity at Flintridge is centered in the erection of homes, some of which are now on sale. A ready market for these has developed, due to the fact that many people prefer homes already completed and ready for occupancy.

The Flintridge model home is daily attracting scores of visitors. This little gem is cleverly designed and very tastefully furnished and should prove a source of new ideas on interior arrangement to all who visit it.

### Riverside Realtors to Meet May 12

Realtors of the Southern California district of the California Real Estate association will hold their third annual picnic at Riverside Saturday, May 12, according to announcement today by President W. E. Stephens of the picnic association. Last year the annual outing was at Long Beach, and the year before at Santa Ana.

President Stephens announced the following tentative program:

"Our plans are to meet at 10 o'clock, Saturday morning, May 12, at the Mission Inn and register and go through this famous hostelry. An hour later we will motor to the top of Mount Rubidoux and get a view of the Riverside valley. Then we will drive to Fairmont Park and have our basket dinner and our speaking. Our program of athletics, including a ball game, races, wrestling, and jumping, will be pulled off at the fair grounds. In the evening we will arrange to hold a picnic dance at the Elks' hall. How does this sound for a big day?"

President Frazier O. Reed of the State association will be the guest of honor at this picnic, and will make the principal address.

Realtors from Los Angeles, Orange, San Bernardino, Imperial, San Diego, Ventura and Santa Barbara counties will be the guests of Riverside county on that big day. I. S. Logan, secretary of the Riverside Realty Board, is secretary of the picnic association.

In order to grow old gracefully a woman must cultivate the art.

# CLEVELAND KNOLL ATTRACTS HOME SEEKER

### Exclusive North - West Property Is Being Rapidly Snapped Up

Cleveland Knolls, in the heart of the exclusive northwest, is attracting many of the better class of buyers who want a homeplace that is out of the ordinary.

This is a tract which is "right." The property itself is high class. The improvements that have been installed could not be improved upon. Everything is there that the homebuilder wants. A grand, wide street has been cut through the property, this extending from Kenneth road to Glenwood road, and on either side of this the wonderful homesites are located.

Nothing in the way of cheap homes will be allowed on this tract. The dwellings to be constructed will range in price from $4,500 to $10,000, and some of them may go higher.

Cleveland Knolls is a tract for the discriminating home owner. It is a tract fit for a king.

Don't wear diamonds unless you have a bank balance to match.

### LUMBER EXPORTS ARE INCREASING

Exports of lumber from the port of Vancouver are showing a monthly increase over last year or nearly 4,000,000 feet, totaling some 18,000,000 feet, says Consul General F. W. Ryder, in a report to the Department of Commerce. The mills are working full time, some with night shifts, and orders are booked for the next three months, and further business is in view for the spring and summer cuts. Active buying for the Atlantic coast market was experienced in the early part of the year, lumber yard stocks having been purchased at attractive prices.

Frequent inquiries are received from Japan to determine prices at which lumber may be ordered for shipment during the next few months. The mills have been busy with Australian and Atlantic Coast business to such an extent that the usual orders for "Japanese squares" do not prove attractive or even desirable. There has been practically no new business in the export of cedar logs but a general movement of other logs is noted.

The Australian market continues to absorb quantities of lumber; mills are running to capacity thre emonths in advance on these orders and every available foot of space on vessels operating on this run has been chartered far ahead. Even a larger volume of buying is expected from Australia and it is stated that the mills are anticipating higher prices.

# ELECTRIC OUTLETS FOR ORDINARY HOME

Here are some of the electric outlets that should be planned for the ordinary home:

Porch—Outlet for ironing machine motor—up 3 feet. Cut-out and fuse cabinet. Bell ringing transformer. Outlet for clothes washer—up 3 feet. Outlet for electric refrigerator — up 6 feet. Outlet for electric flatiron—up 3 feet 6 inches.

Kitchen—Outlet for water heater—up 12 inches. Electric range outlet—up 28 inches. Electric rance switch—up 4 feet. Outlet for dishwasher, utility motor, etc., —up 4 feet. Front door bell. Back door bell.

Breakfast room—Floor outlet for percolator, toaster, waffle iron, etc. Outlet for vacuum cleaner, heater, etc.

Dining room—Floor outlet for toaster, coffee urn, etc. Outlet for vacuum cleaner, stand lamp, etc. Outlet for chafing dish, grill, etc.—up 4 feet.

Rear bedroom—Outlet for curling iron, vibrator, boudoir lamp, etc. Outlet for sewing machine, vacuum cleaner, etc. Double outlet for reading lamp, warming pad, milk warmer, heater, etc.

Bathroom—Outlet for shaving, water cup, heater, hair dryer, vibrator, etc.—up 4 feet.

Front Bedroom — Outlet for vacuum cleaner, boudoir lamp, curling iron, etc. Telephone outlet. Double outlet for reading lamp, heater, warming pad, etc.

Reception hall—Teuephone outlet. Outlet for vacuum cleaner, stand lamp, etc.

Living room—Outlet for piano, lamp, etc. Outlet for stand lamp, vacuum cleaner, etc. Outlet for candelabra.

Outlet for table lamp, Christmas tree lights, etc. Outlet for vacuum cleaner, heater, etc.

Terrace—Outlet for tea-table appliances, sewing machine, etc.

Garage—Double outlet for portable light, drill, air pump, rectifier, etc.

# FRANK MELINE CO. BIG ASSET TO GLENDALE

The entrance of the Frank Meline company, one of the principal real estate firms of Southern California, into Glendale, marks a step forward for this city, for wherever the Meline company goes there follows a trail of good roads, unusually high class improvements, excellently laid out tracts and satisfied customers. No subdividing or selling company in Southern California has a higher reputation than has the Frank Meline company. Probably no concern has done more for the upbuilding of Southern California in general. It has been ever on the lookout for anything that would tend to enhance the value of the southern end of the state.

From the head of the firm down to the youngest salesman the Frank Meline company is a regular sure-fire booster. It sings the praises of Southern California in general 24 hours a day. It is a firm that believes there is nothing too good for this end of the state, and this belief it carries out in its every move.

Besides being selling agent for the wonderful Glenoaks tract, formerly known as Scholl canyon, the Frank Meline company has charge of the selling of quite a number of other subdivisions in and around Los Angeles.

When speaking of Glendale and the Glenoaks tract recently, Mr. Meline said:

"It is with a great deal of satisfaction that we are breaking into Glendale. For years we have wanted to take up some work in this city, but the press of work elsewhere has prevented us from doing so.

"We believe Glendale is one of the most wonderful cities in the entire world. That is saying a great deal, but it is a fact that no one can deny. Every feature of this city is above the average. In addition to being extremely beautiful, it is a city the residents of which are determined shall stay clean. That fact is of the greatest importance when the "home" feature is being considered.

"Glenoaks is one of the most charming tracts we have ever handled. Within fifteen minutes after looking over the valley for the first time we decided to take the selling agency for the subdivision. Nothing can compare with it around this section. It has everything that the homelover could wish. It is, in my estimation, an ideal home tract."

# WINTER MAKING OF BRICKS IS AT HEIGHT

With nearly one-third of the brick plants in the United States shut down, largely for seasonal reasons, the winter production is at the highest mark that it has been in recent years, says a report issued March 1.

Brick manufacturers throughout most sections of the country face the coming building season with confidence, and are producing to the maximum of their ability under existing weather conditions.

The one section of the United States which still lags behind in building is the agricultural district, just west of the Mississippi, centering in Iowa, Kansas and Nebraska.

In all other sections an unusual amount of winter work has been going on, and the demand for brick is larger than a year ago, and except in a few of the most important building centers, even exceeds the phenomenal demand in the early months of 1920.

The report of the members of the Common Brick Manufacturers' association, made last month, indicates that the market is now in the healthiest condition it has experienced since before the war.

The situation is much more favorable than in 1920, for labor, fuel and shipping conditions are far better.

Of the plants closed down at the present time the majority are "summer" yards, not equipped to operate in cold weather.

A number are closed for repairs and there are probably more extensions to plans being made than in any recent year.

A few plants are closed on account of car shortage.

It is the view of a considerable number of manufacturers that the cost of production is increasing.

This, as usual, is due to increased labor cost, and increased fuel cost.

The composite price, according to all manufacturers reporting at the present time, is $14.45 per thousand.

This is the first month in which there has been shown an increase in price of any account during more than a year.

The peak price is found in the East and along the Atlantic seaboard, where $20 is the maximum reported. The lowest price is in Oklahoma and Texas, where current overproduction has resulted in some sales as low as $7 per thousand.

With no immediate danger of a coal shortage the manufacturers as a rule anticipate that they will be able to sell brick during the building season of 1923 at prices no higher than prevailed during 1922, although the demand may be greater and the supply in some sections may be inadequate.

### OCCUPATION ARMIES AS GERMAN CLEANERS

[By Associated Press]

ESSEN, March 30.—The armies of occupation started a campaign to rid the Ruhr of German nationalists who have been opposing the Franco-Belgian invasion.

# REALTORS HEAR OF SANITARIUM LOTS

The Glendale Realty Board has been given exclusive right among the real estate operators in Glendale in the selling of the lots in the Sanitarium tract on Broadway, between Isabel and Jackson streets. This fact was made known at the meeting of the realty board at noon yesterday, by Guy M. Rush, selling agent for the tract.

Mr. Rush stated that the northwest corner of Isabel and Broadway, being 110 feet on Broadway, has been purchased by Charles G. Andrews and H. H. Cotton, and the northeast corner of Broadway and Jackson street, this also being 110 feet on Broadway, has been secured by Walter Leimert. It is expected that these buyers intend to improve their holdings at an early date. The method of the sale of the lots, the prices and other features, were explained by Mr. Rush to the realtors.

Mr. Kimlin, business manager of the sanitarium, stated that the buildings his organization are erecting in East Glendale will cost about $600,000.

A resolution was passed endorsing Pasadena as the place for the 1924 realtors' state convention.

Three books at $1 each, for the merchants' exposition, were ordered purchased by the board.

It was announced at the meeting that a special train will be run from Los Angeles to Cleveland for those wishing to attend the national convention at that place in June.

The announcement was made that two days prior to the election on the bonds for the airport, six airplanes will drop 20,000 dodgers boosting the purchase of that property. Four-minute talks will be made in the different theaters, and stickers favoring the bonds will be provided for automobiles.

### The World Wants California Trees

Australia, Japan, India, South Africa and Ireland are all demanding supplies of California tree seeds, reports the San Francisco office of the United States forest service. Quick-growing species, such as Coulter and Jeffrey pines, incense cedars, white fir and oaks are desired to supplement the native tree growth of these countries. Seeds collected from the National forests of the state are being used to fill the orders.

# BUILDING BOOM IS ON AT WING TRACT

The building campaign is on at the Wing Orange Grove tract, on East Colorado street.

Eight homes, ranging in value from $4,000 to $6,000, were started this week—and this is only a beginner. As many more dwellings will be commenced within the next ten days.

There are only 20 lots remaining unsold in this tract. Every one of these lots constitutes an opportunity for a homesite and investment such as the people of Glendale and surrounding country will not have again for a long time. After this tract has been sold out there will be many prospective home owners who will say:

"I wish I had bought a lot in the Wing tract."

There are a few chances left to ward off this expression of regret, but those chances are slipping rapidly away.

If you have occasion to tell a man what you really think of him, use a long-distance telephone.


# Franklin High School Tract

The most desirable location in the Highland Park District. Before buying for your new home or for speculation, consider these advantages:

5½ miles from city hall.
Easy walking distance to yellow car line.
Fertile soil that will grow anything.
School facilities such as Occidental College, Franklin High School and Baltimore street grade school.
Moderate priced restrictions.
All improvements paid for by owners.
Wide, graded and oiled streets lined with beautiful shade trees.
Water, gas and electricity.
Wonderful view of snow-capped mountains, overlooking Eagle Rock and Glendale.
A Home Paradise for the man of moderate means.

A SAFE, SURE AND PROFITABLE INVESTMENT

Why buy in some obscure district? Compare the above advantages in Franklin High School Tract with any other property at similar prices.

LARGE HILLSIDE LOTS WITH 50-FOOT FRONTAGE AS LOW AS

$550

LARGE LOTS, 60 TO 75 FEET FRONTAGE — $1,000 TO $1700

10 PER CENT DOWN — $10.00 TO $15.00 PER MONTH

Even though you do not intend to build right now, it will pay you to buy a lot now while you can get it at present low prices—come out today—bring $10 with you as a deposit.

THE FRANK MELINE CO.

OWNERS' REPRESENTATIVE

HOW TO GET THERE—Drive out Pasadena Ave. to Avenue 50, North to Terrace 50, then West to Cleland Ave.; follow signs. Or take yellow car marked "W" on Spring St. to Monte Vista Ave. and Avenue 50, or to York Blvd. and Avenue 50. Auto will meet you at either place.



# The Door of Opportunity Opens

There is a $1400.00 Real Homesite in the

# Wing Orange Grove

A delightful section, amid beautiful, refined surroundings, and only 30 minutes by motor from the center of Los Angeles.

New High School ..... Only Three Blocks
Grammar School ..... Only Two Blocks
Main Car Line ..... Only Two Blocks
Bus Line to Beaches ..... Only Two Blocks
Stores and Market ..... Only One Block

The home-buyer who knows will immediately recognize the wonderful values in this offering.

## As An Investment

You naturally want to put your money to work where it will have the greatest earning power with safety.

A Lot in the

# Wing Orange Grove

has the unusual and supreme characteristic of Safety.

The Cash Payment is Only

## ¼ the Balance in 3 Years

There is rapid, liberal and constant increase in value, plus the advantage of being always able to get back the principal and a profit on a quick sale.

If this is not gilt-edge, the word has no meaning.

## Lots Only $1400 up

# Marvin Smith

SELLING AGENT

CALL UP AT ONCE — GLENDALE 337-M

We Will Call for You—Show You the Tract—No Obligation on Your Part

1200 EAST COLORADO STREET - PHONE GLEN. 337-M

TRACT SALESMEN: Maurice Healey, Marvin Smith

OWNERS: Ben C. Sheldon, A. G. Smith

# BUS LINE SOON TO START IN GLENOAKS

### Frequent Service to Glendale and 5-Cent Car to L. A. Is Promised

Beginning Monday morning a 25-passenger bus will ply between the business section of Glendale and Glenoaks, that wonderful tract in Scholl canyon, and al o between Glenoaks and the yellow car line in Los Angeles at Glassell station. This bus will be operated by an experienced driver, who will extend every courtesy to those riding on this line.

This step is being taken to bring Glenoaks closer to the people of Glendale, Los Angeles and the surrounding communities. The owners of this tract know absolutely that if the people of Southern California become acquainted with the beauties of charming Glenoaks, it will be simply a question of signing receipts for deposits on pieces of property in that valley. The call for property in that tract has thus far been extremely enocuraging. It has exceeded the fondest hopes. Glenoaks has hardly been opened, but still several dozen pieces of realty have been sold. Practically everyone who visits the tract determines to purchase one of the unsurpassed homesites at an early date.

The bus to be established is not a temporary proposition. It will be kept running for at least five years, which means that it probably never will be taken off. This fact is extremely important to the buyers of property in this tract. The very act of providing efficient transportation for those securing homesites increases the value of the lots immensely. The bus will be on regular schedule time, which will make it extremely convenient for those fortunate enough to "get in" on one or more of the lots of this tract.

The managers of Glenoaks have decided to establish a business district in the tract. This will consist of 43 lots and will be located immediately to the west of the two acres that the company has given to the city as a park. Some of these lots face on the 70-foot boulevard which will be built entirely through the tract from west to east. The whole business district will be located north of this highway.

The lots in this business section are being sold for from $400 to $600 and a number of them have already been disposed of. The prospects are that the entire business section will have been disposed of within two or three weeks. The fact that these will be the only business lots in the entire canyon makes them an unusually attractive business investment.

A 20 per cent discount on the selling price of the lots in Glenoaks is being given to a limited number of purchasers in the event that the buyers build within thirty days after all of the public utilities such as water, light and gas, have been installed. This will bring the prices paid for the lots way down below anything that could possibly have been dreamed of.

The elevation of this tract is one of the most attractive features of the subdivision. The tract office is 300 feet higher than the business district of Glendale. It "looks down" on practically every tract within the city of Glendale. In fact, the tract manager stated this morning that Glenoaks has the highest elevation of any subdivision within the city.

Then there are the oaks—such wonderful oaks! The oaks alone on many of these lots are worth far more than the prices paid for the pieces. To the man who wants a real homeplace, where he can rest after the duties of the day, these oaks are of inestimable value. They are the features that make the lots in this tract "different."

Hascall S. Hall, manager of Glenoaks, says he becomes more enthusiastic over that tract every day he stays on the tract. He has never seen anything like it before, and it is, he declared, the most desirable residential property he has ever handled. Many of those calling at the property share Mr. Hall's enthusiasm about the tract.

# Beauties of Glenoaks Shown in Unusual Panoramic View

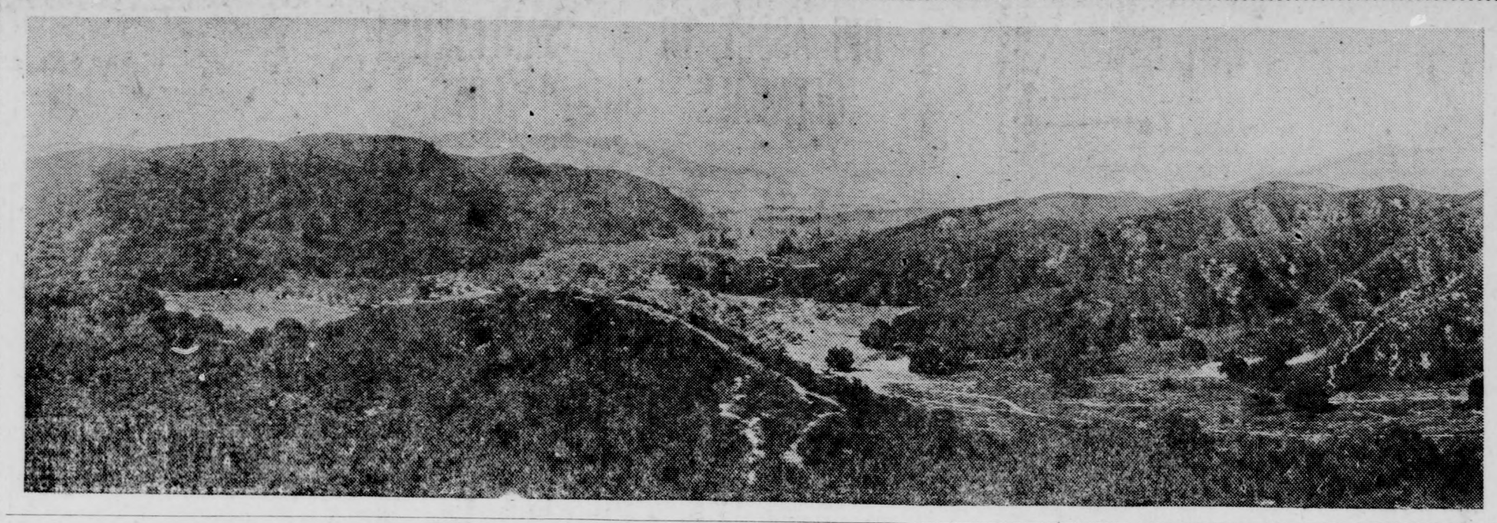

### GEN. WOOD FAVORS AID FOR FILIPINO CHILDREN

[By Associated Press]

MANILA, P. I., March 30.—At the annual meeting of the American Guardian association, the aim of which is to aid dependent children born of American fathers and Filipino mothers in the Philippines, Governor General Wood, honorary president of the association, said he was greatly pleased to see the manner in which the organization had taken hold of its work and expressed his gratification that it was giving the children a chance to make good in life.

He urged that an endowment be established, and said many people in the United States were becoming interested in the association.

# BURBANK SHOWS GREAT GROWTH IN TWO YEARS

Astounding figures depicting community growth in Southern California are getting to be the ordinary thing. But a record which it is declared eclipses almost any precedent, is that of Burbank, which in two short years has grown from a population of 2900 to more than 8500, according to recent estimates.

It is this sensational expansion which, it is claimed, fully justifies the ambitious plans underlying the development of Benmar Hills, a beautiful tract that takes in the western part of Burbank and extends from San Fernando boulevard to the Verdugo hills. These plans call for a complete control of Burbank's development along lines that will evolve a model American city of at least 100,000 people.

The logical direction for the growth of Burbank is toward the west, which is precisely where Benmar Hills lies. This expansion is already taking form, the city having erected its new $250,000 high school on a Benmar Hills lot and chosen sites for a civic center, public parks and recreation grounds and sanctioned the street system laid out for Benmar Hills.

Street improvements are reported as progressing rapidly at Benmar Hills, while property there is selling rapidly. All the business and commercial sites are taken and residence lots are being selected in numbers.

# DO YOU CHERISH OLD TIME HOME?

"I cherish my childish loves, the memory of that warm little nest where my affections were fledged."

If that memory goes back to an English style home, then fancy centers around a hospitable Georgia doorway with brass or iron knockers that always opened to let those who entered enjoy the cordial happiness within.

Built along rectangular lines we generally find a spacious center hall with ample stairway and opening off of it several rooms conveniently grouped.

Much license is being taken today in the decoration of this type of home. Frequently fusing wrought iron, marble and plaster into the hall and sun room, striking distinctive Italian notes and thus adding to the composition a restful charm.

A hall of this kind may have its lighting fixtures, stair rail and consoles of wrought iron and with good taste add a floor clock, high back chairs and a chest, etc.

It is nice to find the living room and dining room paneled and in each a fireplace, and to arrange these rooms in English types of furniture so grouped that they form definite centers of interest.

The floors would be well treated with Oriental rugs and the windows to have glass curtains of gauze and the draperies of velvet, brocade or damask.

The library should, of all rooms, be restful and contain those accessories that are necessary for reading and research.

This room should be exceptionally well lighted and contain thoughtfully filled bookshelves, a globe, a library table, a good sized desk, that they may reflect the individuality of the owner and bring out that inspiration for which they were created.

With the English home the formal flower and vegetable garden form a veritable part of the plan and should be so developed to give the out-of-door happiness needed, with a pool fountain, sun dial, bird bath, hedge, shrubbery and trees.

### Mexican Lumber Production Grows

According to the estimates of lumber producers and dealers, the production of lumber in Mexico is now approximately 750,000,000 feet, and another producer has just begun operations with the expectation of cutting from 1,000,000 to 2,000,000 feet per month.

The largest producer at present is cutting between 2,000,000 and 3,000,00 feet. Most of the lumber is at present being cut in the States of Mexico, Michigan and adjoining states.

The high freight rates prevailing in Mexico have tended toward confining the market for lumber produced in the central part of the country to the region adjacent.

When a shiftless man dies it relieves his wife of much responsibility.

# NO FOREST FIRE WEEK IS NAMED

The following announcement has just been received from Charles H. Shinn, of the United States Forest Service:

Since President Harding has issued a proclamation naming April 22-28 as Forest Protection Week it is up to every American, young and old, to cooperate heart and soul. Where does one best begin? The answer is, "With what is nearest to you," dear reader of these lines. Get acquainted in the coming months with the nearest forest workers, both state and national, and read more of the pamphlets, bulletins and leaflets issued by the Forest Service and other agencies. Become an active helper in the work of the American Forestry Association, whose magazine, American Forestry, is one of the best things published anywhere.

Here in California let us help along the work of the Sierra Club, the "Save the Redwoods League" and the State Forester. Above all else, let us get firm hold of that central fact of modern civilization that we must have more and better forest protection if we are to keep going ahead toward bigger and better achievements. These things and such as these are what forest protection week means.

It's just as well to remember that it's always well to be just.

# PEOPLE OF U. S. ARE SLOW TO LEARN

George W. Peavy, who is dean of the Oregon School of Forestry, and was formerly in the United States Forest Service, has written a pamphlet on the commercial forests of Oregon in which he gives the real reason for the slowness with which the people of America have waked up to the fatal results of forest destruction. He tells us how the pioneers in the infant colonies along the Atlantic faced what seemed to them a limitless forest and had to fight their way through for two centuries or more. From this came "that peculiar American attitude" which so perplexed the early leaders of forest conservation—the notion that a forest tree is of no consequence, and that any forest can be used or abused just as the individual pleases. It has taken fifty years of tireless effort on the part of such men as the late Dr. Fernow to substitute the ideas of public welfare and the economic importance of forests for this old-time carelessness.

There is still much to be done to educate the present and all coming generations to a full sense of the place of forests in modern civilization. We are at times in serious danger of thinking more of the secondary uses of forest lands than of their primary and permanent value—simply the production of timber. That is the main thing for which they exist.

# STUCCO POINTERS GIVEN BY EXPERT

Here are some pointers on stucco work:

In order to obtain a good job of stucco consideration must be given to the structural features of the building to which it is applied.

Care must be taken to see that no rain or other water can possibly get behind the stucco, through cracks around window or door openings; that sufficient overhang must be given the roof to protect the upper edge of the stucco. Thus the first responsibility for good stucco rests upon the designer of the house.

The second responsibility rests upon the plasterer, since no matter what materials are used it will be impossible to obtain satisfactory stucco unless the utmost care is used in its application.

It has been said and no doubt with truth, that proper workmanship is over 50 per cent of good stucco.

The third responsibility rests upon the material used and the method of application which we propose to describe.

A frame building should be thoroughly covered with a good roofing felt, starting at the bottom and lapping at least two inches as you go to the top.

On this should be applied a metal reinforcement (any good open mesh metal lath or chicken wire), which should be furred out at least three-eighths of an inch from the roofing felt, and in every instance all joints should be well lapped and tied together thus creating a continuous reinforcement over the whole surface to be plastered.

Then a mortar composed of one part of cement to which has been added 10 per cent of hydrated lime and three parts of clean, sharp sand, should be shoved thoroughly through the reinforcement, so as to form solidly against the roofing felt.

Scratch this coat and let dry two weeks, if possible.

Then a second coat of the same mortar as specified for the first coat, should be put on to a thickness of at least one-half inch over the face of the first coat.


# York Boulevard Manor

**The Cream of the Eagle Rock-Glendale District**

If you are planning to own a home in California, build where you can enjoy to the highest degree the natural beauties of this glorious Southland—make the most of the best California has to give you.

YORK BOULEVARD MANOR offers you all the advantages of exclusive and scenic environment, and a perfect climate, free from fogs and frosts. Here you may buy a hillside or valley homesite at a moderate price and on convenient terms—right in the heart of a fast developing district, where values are rapidly advancing. This is YOUR opportunity.

**LARGE LOTS**
**$750 Up**

Pay 25% Down and Get Your Deed
Balance Convenient Terms
5c Car Line
20 Minutes to Downtown
GAS, WATER, ELECTRICITY

Never again will values be so low in this district as right NOW, and property like this can only be offered ONCE at these amazingly low prices. Don't wait—come out today and select your lot. Sales to date exceed $400,000 to wise investors.

York Boulevard Manor
Wesley Roberts Co.

How to Get There:
East on Broadway to Verdugo Rd., south on Verdugo Rd. to York Boulevard Manor —See map on first page.

Courtesy extended to contractors

**Wesley Roberts Co.**
408 A. G. Bartlett Bldg. (Formerly Union Oil Bldg.), 7th St. at Spring
BROADWAY 772



For the exclusive use of Glenoaks' residents, a bus line will be established connecting with Los Angeles 5-cent car line.

# Glenoaks

*formerly*
**Scholl Canyon**

—Thousands of Beautiful Oaks
—Acres of Blooming Orchards
—Miles of Trails and Bridle Paths

Every Improvement and Utility Will Be Installed and Paid for by Owners

Wise Restrictions Will Protect You from Undesirables

GLENOAKS
Will Charm You With Its
NATURAL BEAUTY
Glendale's Most Beautiful Subdivision

**LARGE LOTS**
**50x175 Feet and 50x200 Feet**

**$750 $800 $850**
AND UPWARDS

**15% DOWN** **1% PER MONTH**

The terms are so reasonable that you can easily handle them. This is a rare opportunity to secure a homesite in this beautiful residential park, with the Frank Meline Co. guarantee that everything stated will be done.

**Prices Are Bound to Rise** **Come Out Today!**

**Drive East on Broadway to Verdugo Road. Turn North on Verdugo Road, Three blocks to Large Sign.**

THE FRANK MELINE CO.
Owners Representative
*Down Town Office:*
Entire Third Floor Sun Building
SEVENTH AND HILL
*Phone 606-35*

*Courtesy Extended to All Realtors*

# O SELL 100 LOTS GOAL OF FAY

ell 100 choice lots on Saturay and Sunday, March 31 and pril 1, is the goal which has been t by T. P. Fay, sales director for e Glen Angeles park tract. For any years, Mr. Fay was in the alty business in Seattle, disposing about 30 subdivisions there. His siness success in that city was e to his straightforward and at e same time unique methods, ch he intends to carry out here. Mr. Fay says, "If for any reason yone buying property in this act should become dissatisfied, by turning their deposit receipt they n have their money refunded. We e satisfied with the values of the operty and we want none but satfied buyers. That is the way I d business in Seattle and will do here."

Mr. Fay has maintained real este offices at Seattle, Oakland and erkeley for a number of years. e was also connected with Heran Janss of Los Angeles in the sposition of a 72,000 acre tract at esno.

"The present low cost of lots in en Angeles park tract, which is cated west of San Fernando road Riverdale drive, assures a peranent investment with a good und profit in the future," Mr. ay states. The tract is just four ocks from Brand boulevard and ort distance from the center of usiness district. Although ofred at low prices and the easiest nd of terms, these lots are fully stricted. Plowing and grading ork is already under way preparary to the paving of streets. Other provements such as curbs, sidelks, gas, electricity, water, teleones, etc., are also under way. e tract office is at Goodwin eet and San Fernando road.

The tract adjoins the famous iffith park and golf links and is thin walking distance of the uthern Pacific main line station. . Fay intends to fully satisfy e public of Glendale as to the lue of the lots, which will no ubt find a quick and ready sale.

Mr. Fay and his family first visitGlendale two years ago with the attle Elks, of which he is a mem. during the Elks national contion. He was very much imsed with the city and decided to urn here some time to make his me. When on a trip to Glendal but a month ago, Mr. Fay was ashed at the remarkable growth ich had been taking place since last visit and decided then and re to remain and become a fac in the future growth of Glene. At the invitation of Mr. Vern res, owner of Glen Angeles park, visited the tract and was greatly pressed with the advantages of there and decided to accept position of sales manager as initial effort in Glendale. Mr. Fay has a number of former Seattle friends now in Los Angeles, including Ole Hanson, Bert Farrar and others.

## USING TRACTOR FOR PULLING GRAPEVINES IN GLEN ANGELUS TRACT

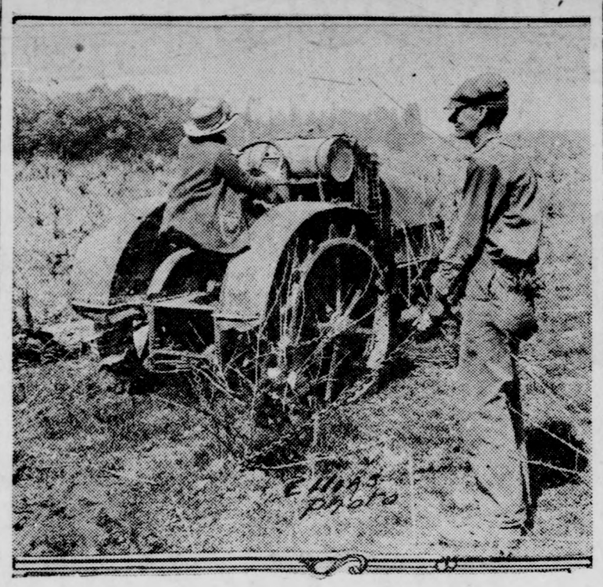

# LUMBER IS MOVING STRONG IN CALIFORNIA

California consumed practically 25 per cent of all the lumber that was cut in the two northwestern states in 1922.

Southern California alone took 1,250,000,000 feet and the northern part of the state approximately 750,000,000 feet—an aggregate, in round numbers, of 2,000,000,000 feet.

The total production in Oregon and Washington did not exceed 8,000,000,000 feet, if, indeed, it was that much.

Take the pine production of eastern and southern Oregon and eastern Washington out of the total cut of the two northern states and you reduce the total by a substantial amount.

California buys comparatively little pine from the north, except what comes out of the Klamath region of Oregon in the shape of box shooks; so, since most of California's demand upon the north Pacific States is for Douglas fir and its associate woods, it is probable that this state took fully 30 to 33 per cent of the fir, spruce, hemlock and cedar produced up there.

California, in 1923, probably will take just as much lumber from the northwest as in 1922.

San Francisco brought in approximately 775,000,000 softwoods of all kind during the year, of which probably 150,000,000 feet was redwood.

This is partly balanced by fir and kindred woods going by rail to other parts of northern California, so the aggregate for the northern portion of the state, as heretofore estimated, is about 750,000,000 feet.

The port of Los Angeles alone brought in just about an even billion feet of lumber last year. All but about 10 per cent of this came from the producing centers of the northwest—the Columbia River, Coos Bay, Willapa Harbor, Grays Harbor and Puget Sound.

This odd 10 per cent was redwood from Northern California.

The port of Redondo, which also serves the city of Los Angeles and immediate vicinity, but which is independent of the metropolis, brought in a little over 100,000,000 feet; San Diego the same amount; Long Beach, Santa Barbara, Ventura and Hueneme are the other ports of Southern California handling lumber shipments.

While the receipts over those docks were comparatively light, still, in the aggregrate, they approximate another 100,000,000 feet bringing the total water-borne lumber shipments to Southern California up to 1,300,000,000 feet.

An estimated 50,000,000 feet additional came from the northwest by rail.

Taking out the 100,000,000 feet of redwood, this obviously would leave, in round numbers, 1,250,000,000 feet from Oregon and Washington, consumed in Southern California.

# HINTS ARE GIVEN FOR FINANCING DWELLING

Before entering into the discussion of the various methods of financing dwellings, it may be well for us to consider a few of the general aspects of home ownership in the community.

We have, particularly in the territory including and immediately surrounding Glendale, the most wonderful development of home construction in the world.

Our climatic advantages, our heritage of peoples and tastes from widely scattered sections of the United States and from our conquistador and mission predecessors, have fostered a variety and a beauty in residence architecture unequaled elsewhere.

Even the smallest and most modest of homes have a grace in most cases that would not be found among homes of equal cost in other cities of this size.

This attractiveness has a marked effect on the rate of construction of homes and the number of sales of houses.

The inherent desire of every normal family to own its own home is stimulated by the knowledge that our climate and topography permit a wide choice of architectural styles, and even, sometimes unfortunately, a combination of several styles, within almost every cost class.

Our big figures have come from vast numbers of small residences constructed each year; a steady, but constantly increasing growth of home ownership, as to actual numbers of homes.

Yet, astonishing as it may seem to those who have not studied our statistics, we have lost ground, relatively, in the percentage of home ownership.

The purchase of sites, of vacant lots for homes has steadily increased both absolutely and relatively, but the construction of homes themselves has lagged sadly.

A home on almost any terms is better than rent. A home owner is a taxpayer and therefore a more deliberate and discriminating voter.

A home owner is a better employe, a better husband, a better father and a better and more useful citizen of the community in all respects.

Bolshevism and radicalism would be inconceivable in a community the majority of whose families owned their own homes; it is inconceivable even here with only a little over a third owning their own homes.

And our community welfare and future are rendered more secure in direct proportion to the increase in the home ownership.

No matter what's the matter, some people think it doesn't matter.


# CLEVELAND KNOLL SUBDIVISION

*Cleveland Road from Kenneth Road South to Glenwood*

*Completed with Best Improvements*

ONE-FOURTH CASH BALANCE IN THREE YEARS

OPEN SUNDAY

TRACT OFFICE ON KENNETH AND CLEVELAND ROAD
In charge of Antonio Farinnacci

**Foothill Realty Co.**

103 E. Doran St. Selling Agents Phone Glen. 2653-W

SUBDIVIDERS' OFFICE, 107 E. Doran St. Phone 2770



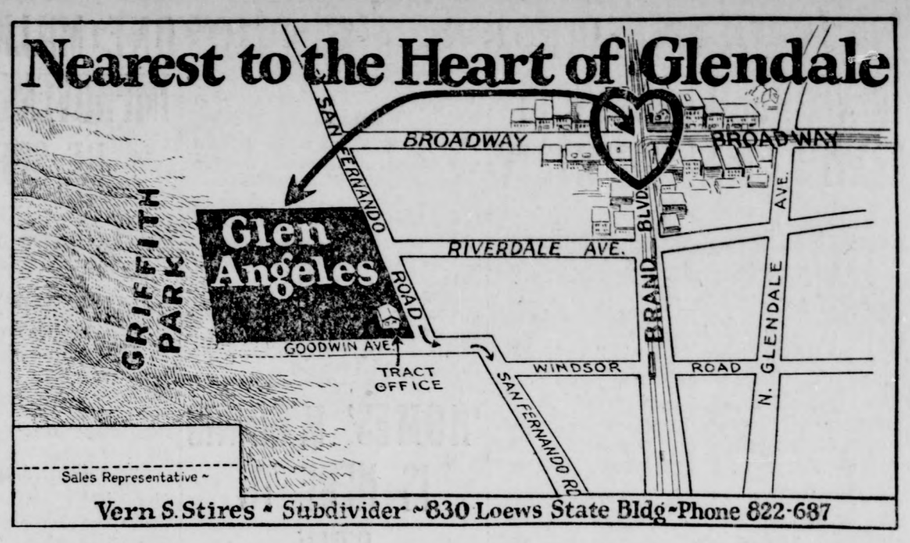


# *GLENDALE INVESTORS LOT BUYERS—HOMESEEKERS*

# ATTENTION!

## *Again I Say*

that I will sell 100 choice lots today and Sunday at such low prices and terms that they will sell like the proverbial hot cakes, and judging by the number of reservations to date the sale will far exceed that number. Those who have not read Thursday's and Friday's advertisements in this paper should get a copy at once. The opportunity to secure fine business and building lots at **Very Low Prices and Easy Terms Is NOW.**

**WAGE EARNERS**

This is your opportunity to purchase a lot for a home or investment.

**DON'T DELAY**

If you can't come today—come Sunday. Forget all other engagements—they can wait, and these lots won't last. They will be sold possibly before **NOON. So come EARLY** if you want to buy.

**BEST OF IMPROVEMENTS**

now under way. Street work, sidewalks, curbing, gas, electricity, water and other improvements which make for happiness, comfort and contentment to the buyers of this property, all included in the purchase price. No other expense to buyers.

**POPULATION OF GLENDALE**

is now estimated at 40,000. It will reach 100,000 soon, and will not **STOP** even then. Thoughtful people know this and are buying property and holding it, like Vanderbilt made his millions.

Now throw your imagination into **HIGH GEAR.** Get out of the low and medium. Think ahead. Buy property now, where you can buy to advantage—

**AT LOW PRICES, EASY TERMS AND SAFE RESTRICTIONS**

where the improvements and location make it a safe and sound investment for you. That means **Glen Angeles Tract,** where values are growing fastest and big profits are assured.

**JUDGE BY THE FACTS THAT**

about 4000 persons per hour travel by Glen Angeles Tract, which fronts on San Fernando Blvd., the main artery of travel to Los Angeles (only 7 miles); also to Oakland and San Francisco. Only 4 blocks to electric cars to Los Angeles. Within walking distance to S. P. main line station. Close to Griffith Park and Golf Links. Grand view of the hills. The opening of a new street to Riverside Drive will make the distance to Los Angeles 15 minutes shorter.

**PRICES AND TERMS**

Our low prices and terms will please and surprise you. This is the poor man's opportunity. A little money down will buya lot or two. You don't need a

**BARREL OF MONEY**

to make an investment in our high grade property.

## Lots Selling as Low as $800
## Choice Lots $1100

Be here early and make your selection. Salesmen at Tract Office, corner San Fernando Blvd. and Goodwin St., all day Saturday and Sunday as early as 7 a. m.

## *A Word More*

If for any reason you are dissatisfied with your purchase, return your deposit receipt and your money will be cheerfully refunded. That's the way I have done business for 30 years, and that's way I will continue to do.

I want every purchaser to feel thoroughly satisfied that they are getting the biggest values for their money or I don't want them to buy.

**TRACT OFFICE Cor. Goodwin and San Fernando** **Phone 1951-R**
**VERN S. STIRES, Owner** **T. P. FAY, Sales Director**

# GLEN ANGELES PARK

**Los Angeles Office—830 Loew's State Building** **Phone 822687**

# SPARR HEIGHTS, LOCATED IN HEART OF BEAUTIFUL VERDUGO CANYON, IS IS GROWING INTO A FULL-SIZED CITY

## Home-Seekers, Seeing Advantages of Wonderful Surroundings, Are Losing No Time in Securing Lots in This Tract

"Just keep your eyes upon Sparr Heights," said Mr. Barnum of the Barnum-Walters company, the developers of Sparr Heights, that splendid 1,500-acre tract to the northeast of Glendale, on the Verdugo Road. "Of course, there are real estate subdivisions all over the face of the country round about Los Angeles, but nowhere is there a tract like ours.

"In no other locality is there but a single artery of traffic from the heart of a valley like this, which is the home of several prosperous communities, and nowhere else in this region is there a tract

surrounded on three sides by moun-

this resigon is there a tract surrounded on three sides by mountains, as this is, forming a regular funnel through which the boulevard passes, like the mouth of a funnel, being the only way traffic must move to reach the city.

"Home-builders are quick to see the advantages of being so located that they are surrounded by natural beauty and yet not so far removed from the centers of city life that they may not easily reach them in a few minutes' motor ride. That accounts for the many beautiful homes now springing up in this tract and for the others for which sites have been purchased and for which plans are now being perfected.

"It is a source of deep satisfaction to us that those who live near us and have a realizing sense of the future of our property and have watched its development from the beginning of its subdivision, constitute by far the larger part of our list of buyers. It certainly speaks well for any project that those who know it best have the utmost faith in it. The people of Glendale have visualized the future of Sparr Heights, and as our near neighbors have been our largest investors, we know that they fully understand its certain destiny.

"Business investors have been equally canny, for they appreciate the fact that such a large community as Sparr Heights will be a real town and that there must be a large business center to minister to its needs.

"This recognition is evidenced by the number of commercial buildings that are being constructed along the main boulevard and for others for which the plans are finished and the contracts let.

"Work is to begin immediately on a handsome cafe to be erected on the west side of Verdugo road by Captain J. Hilton Brown of the Engineering Service company. This building is to be unique in design and construction and will be a very attractive feature in the improvement of the tract.

"Directly across the street from Captain Brown's building, Messrs. Anderson & Tupper of La Canada will soon begin the construction of a garage that will house the Ford-Lincoln agency. On the triangle just south of the cafe a filling station will be established, while further on the main boulevard C. J. Stahlberg of Glendale will build a three-story building in the lower story of which will be a service station, while the upper stories will be devoted to apartments. Another garage is to be erected near the center of the tract, and D. H. Dunn of Van Nuys is to build four stores at the corner of Sunset drive and Verdugo road.

"Oh, yes, we are satisfied with the progress we are making. In the past eight days we have sold $200,000 worth of lots to people who have examined thoroughly the merits of our tract, and our inquiries indicate that the interest is constantly growing. And as we are satisfied and our purchasers are, optimism for the future rests on the solid foundation of past performance."

### WORLD WAR BROUGHT BACK MINERAL JET

WASHINGTON, March 30 (United Press).—The mineral jet industry, almost extinct since the advent of the black onyx, has been awakened to some extent by the great demand for mourning jewelry since the close of the war, it was shown by a statement issued by the bureau of mines.

A large portion of the jet used throughout the world has been obtained, in the past, from England, France, Spain and Germany. Discovery of jet deposits in Wayne county, Colorado, are likely to bring America to the fore, however, if some other use for the mineral is found, the bureau statement continued.

Should it come to a vote, every married man would cast a ballot to suppress the fashion magazines.

Dont' be impatient; it only makes people about you uncomfortable and doesn't hurry things a bit.


# Glendale Crest

~THE BEST of the BEST

## Near the New High School

Glendale Crest is but three blocks from the beautiful new high school. This fact alone will make values rise fast. Facing on Sycamore Drive (to be made one of the finest Boulevards in Southern California), only one-half block from Verdugo Road and only three short blocks from the carline, makes this property ideally located and close to the center of business.

## A REALLY MAGNIFICENT VIEW

Come and enjoy it. We think it can't be beat. The panorama of mountains, valleys, city and ocean that lies before you is one to be marvelled at. It will always be a joy and inspiration to those lucky ones who locate here.

## PRICED FROM $975 TO $3350

Think of it! Large fully improved lots—with gas, water and electricity—close in—near the new high school and cars—with a wonderful view—for as little as $950. And the terms! As low as $15 a month, with a small down payment. But hurry! These lots are going fast! Come out tomorrow and get yours!

**TO REACH PROPERTY:**

By Auto: Drive out Glendale Blvd. to Glendale, north on Brand Blvd. to Broadway, east on Broadway to Verdugo Road, then north three blocks to Sycamore Drive. Our office is on corner of Sycamore and Verdugo.

By Street Car: Take any Glendale car, transfer to Wilson Ave. line at Broadway in Glendale, ride to Verdugo Road, then walk two short blocks to property.

Office at tract is open every day, including Sunday. Come tomorrow.

**REMEMBER!**

We invite comparison with any other property of this class. All improvements included.

**$15.00 A MONTH**

Small down payment and balance as low as $15 per mo.

**RESTRICTIONS**

Building restrictions are such as to assure you of permanency of property value and an ideal neighborhood.

**J. D. MILLAR REALTY CO., Inc.**
OWNERS
326-332 Wilcox Bldg., L. A.
But come direct to tract office, open every day, including Sunday.


### BEAUTIFUL HOME BUILDING FOR NEWCOMER

Plans have been drawn by Charlton & Brainerd and contracts have been let to the Stevens Construction company for a 6-room residence to be built for Mr. Manning at 132 Sumner street, Eagle Rock. It is of frame, with hardwood floors and all modern conveniences including gas-steam radiators.

They are also building a 5-room stucco for William Breitholle, of 601 North Howard street, and a double bungalow stucco for a Mr. Knowles of Hollywood.

# 'HOMES' M'GINNIS IS HERE TO STAY

The building activities in Glendale have attracted additional outside capital, and Burton "Homes" McGinnis has opened what he believes to be the "smallest office with the biggest business" in Glendale. He will make a specialty of financing homes and represents companies with combined assets of nearly $15,000,000, and says he will have plenty of money to finance homes in Glendale, Eagle Rock, Burbank and the adjoining portion of Los Angeles. He will also finance high-class business blocks and apartment buildings.

The "smallest office" is located at the entrance of the Chamber of Commerce building and has a floor area of only four and one-half by eight feet. The furniture was made to order and is finished in a silver gray to match the woodwork of the "officette," the balance of which is plate glass, marble and tile.

Mr. McGinnis is an "old timer" in the building and loan field and was formerly secretary of the Economy Building and Loan Association, St. Louis, and secretary-treasurer of the Missouri State League and member of the executive committee of the United States League, and his office is decorated with trophies from some of the national conventions he has attended. He numbers among his friends some of the leading building and loan men of the country and is himself well known in building and loan circles. He is a member of the Glendale Kiwanis Club and chairman of its public affairs committee.

"Homes," as he is known to his fellow club members, stresses the importance of a good design and substantial construction of a home and the recognition of these two factors in making loans. He says it pays the home-builder to have a competent builder with a complete set of plans and specifications.

Glendale is a city of homes and we welcome every agency which promotes home-building, especially better homes.

# WELL BUILT NESTS DEMANDED BY SETTING HENS

By SETH W. SHOEMAKER
Director, The School of Agriculture, International Correspondence Schools, Scranton, Pa.

When a poultry raiser decides to employ natural incubation he must assist nature and the hen to a certain extent.

For example, the nest for sitting hens must be large enough to prevent the eggs from being crowded or piled upon one another. It must be deep enough to protect the eggs from below and to help the hen by holding the warmth about the eggs.

Comfort is a thing that must be carefully considered. The hen must be kept from other hens that might disturb her while sitting. After the hens are disturbed they become nervous and are likely to break the eggs.

Nests for sitting hens can be made in a variety of ways. They should be at least fourteen inches square. Soap boxes answer the purpose very well. A box nine inches to fifteen inches wide and eighteen inches long provides ample room. The entire box should be lined with hay, and there should be a cover over it.

**Barrel Nests**

Nests made of barrels laid on the side against a post and sheltered from the weather make useful nests for sitting hens and may be used as brooding coops for the hen and her chicks. When not needed for hatching they may be used as coops for the broody hens.

Sitting hens should be nested in the rear part of the barrel and the food and water placed on the outside at the front. When nests are prepared in this way, the eggs are saved from danger and are confined to the nests.

A somewhat more elaborate nest called the combination nest is also useful. It is economical of space and is suitable both for the sitting hen and for her chicks after they are hatched. The boxes may be made singly or in pairs. In the latter nests two hens can be set at the nest two hens can be set at the same time, one on each side. The whole front of this coop should be fastened with hinges at the top to serve as a door. The slats in the front are sliding doors that push up when the doors are closed, and through these doors the chicks can pass in and out of the coop.

Each single coop should be twenty-four inches square and at least two feet high in front. The greater portion of the front is made of wire cloth. Such coops should be placed under shelter.

Many a man leaves the latch string out after barring the door from the inside.

# ONE MILLION FOR IMPROVEMENTS TO BE SPENT

## Hard-Surface Streets and Winding Drives For Rossmoyne

One of the largest real estate deals ever made in Glendale was concluded during the last week, whereby the Haddock-Nibley company of Los Angeles took over the estate of Judge Erskine M. Ross.

This property, which consists of approximately 800 tracts at the mouth of the Verdugo canyon and radiates for a mile in either direction from the Verdugo road, has over one mile of frontage on Glendale avenue and practically the same amount fronting on Verdugo road. From here it extends to the top of the ridge, connecting with the Verdugo Woodland property. Several hundred acres of this land is now in full bearing orange, lemon and grapefruit trees. A natural canyon extends for nearly a mile in the westerly direction into the heart of the Verdugo mountains. Groves of live oak and sycamore trees add to the beauty of the property. Surmounting the whole, is a high mesa, rising 1000 feet into the air, with a level surface containing some 50 acres.

One million ($1,000,000) dollars is to be spent immediately in beautifying the property. Hard surfaced streets and winding drives are to characterize the general layout.

"Rossmoyne," the "Happyland" is the heart of the highlands of Glendale. This is the title by which the property is to be known.

Over two million ($2,000,000) dollars' worth of property will be sold in the tract this year according to the prediction of Lon J. Haddock, president of the Haddock-Nibley Co.

"Thousands of Glendale people and others familiar with this beautiful estate, have been awaiting the opening of this property," says Mr. Haddock, "and while we intend to restrict the same so as to make of it a place of "Happy homes for happy people,' at the same time, it is not our intention to make it so exclusive that only the rich can make homes on the same. The property is a veritable fairyland, and we are going to put it on the market at prices that will enable the people who buy to share in the subsequent profits with us. Tentative reservations are already being made by those who are interested in the project, but it is not expected that the property will be on the market before another two weeks."

Another item that gives added attraction to Rossmoyne, is the fact that the Montrose and Glendale electric car passes immediately in front of the entire property and this is to be connected with the old Salt Lake road, which is shortly to be electrified, and to join the yellow car line near its junction with the San Fernando road. This will not only give much better transportation facilities between Glendale and Los Angeles, but the promise is made that universal transfers will be used throughout Los Angeles, and the fare between the two cities will be reduced at least from one-fourth to one-third.

Lots in first units will be in full bearing orange trees.

Small business district to be established on Glendale avenue.

Large villa sites will characterize the canyon and hillside property.

Scenic road to be constructed into the heart of the hills.

Largest realty deal in Glendale.

Large force of engineers now staking out lots.

Modest restrictions to obtain.

### PONY EXPRESS TO BE BORN AGAIN

DENVER, Colo., March 31 (United Press).—Sometime next summer, a pony express rider will leap on his mount in St. Joseph, Mo., and will head west on the first relay of the 2,000 mile trip to San Francisco.

Across the broad plains to Denver and from Denver over the mountains and western deserts, the 1923 pony express rider will follow the dim trail taken by his famous predecessors in the days when there were neither railroads nor wagon trails between "St. Joe" and San Francisco.

Decision to revive the old pony express was made at a recent meeting in Denver of the pony express memorial association. Fifteen delegates from half a dozen western states formed the association and determined to hold the race against time this summer. The last rider will reach San Francisco September 9, according to present plans. It will be a feature of several state celebrations staged in August and September.

At the meeting of the newly-formed association, James D. Phelan, San Francisco, was elected president; John A. Baker, Denver, foster son of Col. Wm. F. Cody (Buffalo Bill), who was the first pony express rider, vice-president; Earl Snell, Reno, Nev., manager.

### VETERAN OF 80 REFUSED TO PAY ALIMONY

LITTLE ROCK, Ark., March 30 (United Press). — "Uncle" Dow Davis, 80, member of General Lee's staff and four times married, has taken the spotlight after many years of tranquility on his farm near here.

"Uncle" Dow faced jail for refusing to pay alimony to his fourth wife. Mrs Davis left her husband recently, alleging "barbarous" treatment.

This Davis sternly denied. Davis was ordered to pay temporary alimony pending outcome of the divorce suit now before the courts. He refused, saying he would go to jail first. He was not sent to jail but his 40-acre farm and homeplace was sold by the court and the money used for alimony.


# Benmar Hills! Burbank

## "The City Beautiful"

### Building a CITY as YOU Build a HOME

**You have an architect draw up plans. Every detail shows in them—the arrangement of the rooms, the built-in features, the doors, windows, heaters, even the furniture and decorations—are visualized. You plan it minutely.**

***Precisely* that has taken place at *Benmar Hills*. A city—Burbank, the City Beautiful—has been planned with the utmost care by eminent engineers and landscape architects. Those plans show the location of *every street, every public building, every school, every park*. They show the *exact* extent of the commercial district, the industrial district, the residence district.**

**They show every feature that the sum total of city-building experience has demonstrated should be included in a model community of 100,000 people.**

**With all the care that you would exercise in preparing your own home, this city is being prepared for you.**

**The opportunity to secure a site in such a community on which to build your home is one of the great occasions of your life. *Be sure that it does not pass unheeded.***

***Make a preliminary visit today. Drive out San Bernardino Boulevard to the tract office in the western part of Burbank. Our representative will be there all day.***

**Southern California Corporation**
**211 Junior Orpheum Bldg. Phone 822587**
**Burbank City Office, 206 East San Fernando Blvd.**
**Phone Burbank 295**

# SHELTON GARDENS

## SITUATION

**Within a few Blocks of the Heart of Burbank**

**Within a short drive of Hollywood, Universal City and Lankershim**

**On Main Blvd.—Magnolia Ave.**

**SIZES From a Lot to an Acre**

**TERMS Make Your Own**

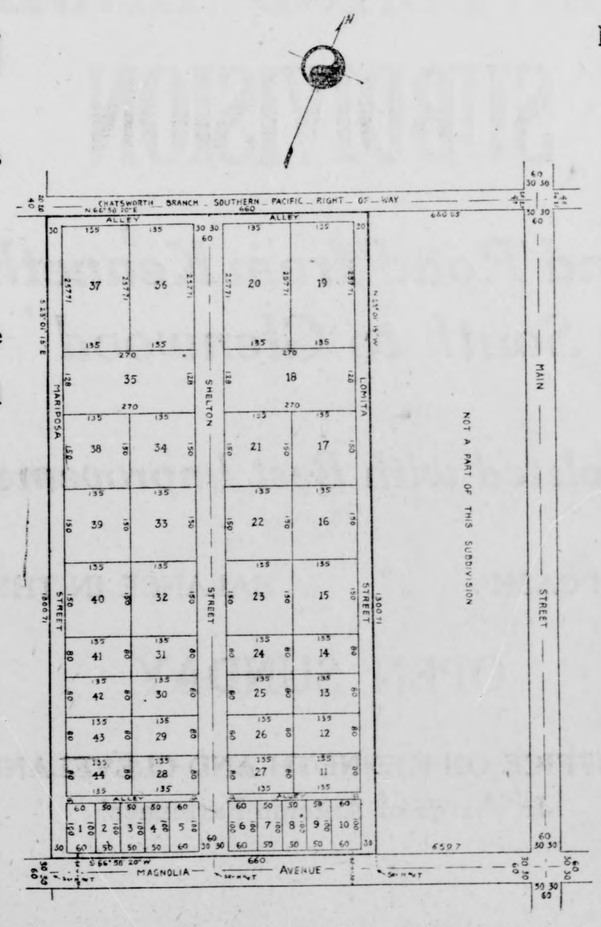


NOW OR NEVER

**Opening Sale Is About to Close And Prices Will Positively Be Advanced at Once**

**YOUR BIG OPPORTUNITY Is Waning Very Fast**

**Only Your IMMEDIATE ACTION Will Get You an Ideal HOME-SITE At Rock-Bottom Cost**

**Hard Surfaced Streets Water, Gas, Light**

# THE COMMUNITY INVESTMENT COMPANY

("The Live Ones")

REALTORS, SUBDIVIDERS, INSURANCE

229 East San Fernando Blvd. Burbank, Calif.

# LET WOMEN HELP PLAN THE HOME

## Bentley Lumber Co. Think Home Should Have Feminine Touch

"Homes are built to a great extent for women, so why shouldn't they be planned under the direction of women?" asks Donald R. Gillin, service manager of the Bentley Lumber Co., situated at 460 W. Los Feliz road.

"One of our lady clients recently remarked that the favorite in-doors pasttime of two of her sisters is the planning of future or dream homes. Whether or not they have real prospects of building or not, it is a pastime that will some day bring a reward.

"It is unfortunate that so few women seriously take up the question of plans for their own homes. Most houses are man planned (by contractors) and that means they are inadequately arranged and equipped for the housewife. It isn't given to the average man or the average contractor to fully appreciate these things.

"Just as soon as there is any prospect of a building, the housewife should get busy—she should be the first one of the job. She should firmly insist that the plans be worked up in detail by a specialist, an architect, preferably by one who specializes on plans of houses of moderate cost.

"Speaking of our own experience we find that many of our best plans are prepared under the advice and criticism of women. The average man hasn't the insight, the time or patience to develop a perfect plan. The woman is fortunate whose husband is willing to delegate the selection of plans to her.

"Contractors have occasion to draw only a few plans a year and then only as a matter of necessity in order to get the jobs. Now that necessity has been largely passed, for the plans of homeplanning experts are incomparably superior, and the moderate cost is invariably saved when the house is done. This is the day of the specializer. The contractor who hasn't architectural training cannot afford to bother with plans. Very often, contractors submit to us some new floor plan to be developed and improved. If advantage is taken of our sketch offers, a practical plan is prepared. Usually this is sent back for approval and correction of the future mistress of the home. If the contractor's estimate is satisfactory, the plans are return to us for final completion.

"The type of contractors who take advantage of these services or advise the purchase of plans made that practically meet requirements are the ones who do the right thing by the owner. In the first place, this creates confidence in the contractor and usually he is favored against mere price competitors. The owner gets a home that meets expectations. The contractor has a standing advertisement and good will that pulls business for many years. The Bentley Lumber Co. is equipped with over 500 beautiful photographic views of the "ideal home." Plans may be had immediately, and there is no charge to customers for plans," concludes Mr. Gillin.

---

And it sometimes happens that when a man says that he believes a woman that he is merely a polite fabricator.

# HENS MENACED BY DAMP KEPT FLOORS

The construction of the poultry house floor has a decided effect upon the health of fowls. Dampness, particularly, inside of a building, is one of the greatest enemies of health.

Almost every poultry house will be damp unless special precautions are taken. The conditions surrounding the possible location of the house should be carefully looked into before the house is erected. Low damp spots with poor water drainage and slow air circulation should be avoided. The best exposure is southern with protection from the wind on the north; this allows the greatest amount of sunlight to fall on the floor of the house and also protects the fowls from cold.

An earth floor is satisfactory when the poultry building is so located that the floor will naturally keep dry and sanitary. This condition can be secured only when the house is located on a dry, well drained spot. If a dirt floor is used, however, the upper foot should be shoveled out at least once a year, preferably every six months, and replaced with fresh earth. To insure good drainage in times of wet weather, the surface of a dirt floor should be eight or ten inches above the ground level outside.

Board floors are frequently used in poultry houses and when properly laid make a sanitary floor at a reasonable cost. The chief objection to a wooden floor is that it is not always perfectly dry and that rats, mice and other rodents can gnaw through it.

The best floor, although the most expensive, is a concrete one. When properly laid it insures perfect dryness and keeps rodents from digging through; it also can be kept in sanitary condition with little care. The chief objection to a cement floor is that it may be cold and rough on the feet, but this may be overcome by keeping a liberal supply of litter on the floor or by laying a board floor on top of the cement.

The concrete floor should be about six inches higher than the ground level outside. The same is true if a floor is made of stone or brick.

### How to Construct

A cement floor may be constructed as follows: the foundation should be laid at least eighteen inches below the ground level, preferably deeper, and should extend at least six inches above the ground. The space inclosed in this area should be filled in with dry sand or ashes, solidly packed down to within six or eight inches of the top. On top of this the layer of concrete should be placed. The upper two inches of this should be faced with a coating of concrete made of two parts sand and one part cement, troweled down very smoothly and worked until the moisture comes to the top. A floor made smooth in this way will do very little injury to the fowls.

In case the poultryman desires to lay a board floor upon the concrete the upper surface need not be worked smooth as just described. Joists two by four inches should be sunk in the concrete while it is fresh until they are level with the top. When the boards are nailed down on these joists a coating of hot tar should be spread on top of the concrete and a layer of tar paper should be put down. Another made of tongued and grooved boards should be nailed close to prevent cracks in the floor.


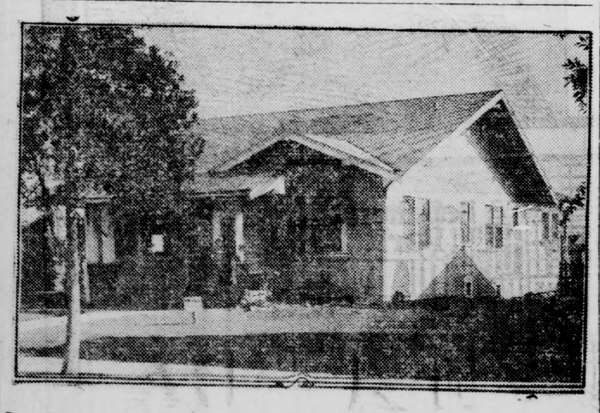

# AUCTION

7-Room Frame Bungalow

**Monday, April 2nd**

**2 o'clock**

**534 W. LEXINGTON DR., GLENDALE**

Living-room, dining-room, breakfast-room, 3 bedrooms, bath, automatic heater, screen porch, hardwood floors, built-ins, large garage and storehouse, lot 50x135, assorted fruit trees, large veranda, beautiful lawn and shrubbery. Terms reasonable. A real family home. Possession immediately. This home is positively going to be sold. Open for inspection. Close to bus line and car line.

**Geo. P. Porter**

AUCTIONEER

Phone Glendale 2312


## Forest Are Source of State's Wealth

Few people appreciate the fact that our forests are one of California's chief sources of wealth.

They yield an annual return of from 50 to 60 million dollars' worth of timber; they give employment to thousands of workmen; they protect the watersheds upon which cities and ranches are dependent for their domestic and irrigation water supply; they furnish forage for thousands of cattle and sheep; they are the natural home of our fast-disappearing wild life; they they are the great vacation playgrounds for more than two millions of our citizens.

# WHAT WILL YOUR HOME BE LIKE?

What kind of a house are you going to be satisfied with when you build?

Did you ever have a suit that you became so tired of that it got on your nerves—one that you couldn't wear with comfort any longer?

Did you know that the same thing frequently happens with houses—that if they are not well planned sometimes become almost unbearable to their occupants?

One reason that architecture exists, as distinguished from mere building, is to prevent such things from happening—it exists in order that you and I may have dwellings that give us constant joy, rather than as often depress our spirits, in order to provide us with homes that we become attached to and never want to leave.

Do you know that some people's spirits are like barometers—something's got to keep them raised or they'll go down?

Are yours that way?

Music will answer for a stimulus with some, with others it is books, but with the majority their home surroundings have a lot to do with it.

Did you ever stop to consider that every vocation in life has a purpose, that otherwise it would go out of use?

Perhaps we all sometimes imagine that certain vocations are superfluous for us, that by cleverness we can dispense with patronizing them.

Does that of architecture seem like one such to you?

One way to live is in an auto-camp. Have you ever tried it?

For a steady diet I imagine it is not very satisfactory.

Next to that is a mere building. That doesn't answer very well, either.

It affords a place to walk around in, to sleep and eat in, but not one to be very happy in.

It lacks one vital necessity put in this world for happiness, namely, art. Art in combination with building spells architecture.

You can't secure architecture for your home by sticking on a frill here or a doodad there.

One sees such attempts occasionally and they are pathetic.

Architecture is a quality that must be interwoven into the very structure of a building, into its plan and design.

This is no task for an amateur. To do it well requires not only native talent, but years of training and application.

The way it can best be done varies with every problem. An almost infinitude of architectural combinations form the mental stock in trade of the man who is thus equipped.

He has traveled widely or studied extensively in order to acquire the necessary vocabulary. His mind has become a kaleidoscope of architectural ideas, so that at each new turn of the domsteic conditions of a home builder he knows what combination will best unlock the secrets of convenience and beauty to fit the case.

Practical he must be. Beauty must walk hand in hand with convenience. They must dovetail together, each giving opportunity for, or expression to the other.

To accomplish this requires thought and also necessitates much handiwork.

Draftsmen must be employed, trained to portray graphically and with accuracy of figures and detail the accumulated results of such thought so that later they will blossom forth in enduring materials as the realization of the owner's wants and dreams.

So is it a mere building that you will be satisfied with, or will you demand one that has had your ideas woven into its fabric by an artist who read your wishes aright and interpreted them with sureness of touch in terms of convenience and beauty?

## HUGE DOPE TRADE SINCE END OF WAR

By F. WILLIAM BUSCH
(United Press Correspondent)

VIENNA (By mail to United Press).—Recent arrests and convictions of dope peddlers here have disclosed the extent to which the use of cocaine, heroin and morphine has grown since the close of the war.

Testimony introduced by the state during these trials showed that ninety per cent of the drug stores in the city carry on an illicit trade in dope and that they are backed by a large percentage of the medical profession, who issue prescriptions to anyone asking for one.

---

Auntie had come to stay, and little Mary, with some pride, was showing a jumper she had knitted herself. "And did my little niece make this all by herself?" asked Auntie. "Nearly, auntie, all but the hole you put your head through, and that was there when I started."

---

The man who considers himself one in a thousand naturally regards the other 999 as mere ciphers.

---

Wise men settle their quarrels before they are begun.

# FARM MORTGAGES TOTAL VAST AMOUNT

More than one-tenth of the value of all farm lands and farm buildings of the country is owed on mortgage debt. In the first compilation of its kind ever made, the Census Bureau and the Department of Agriculture jointly estimates the mortgage farm debt of the United States at $7,857,700,000 on January 1, 1920. The value of all farm lands and buildings at that time was $66,316,002,602.

Iowa, premier farming state of the country, had mortgage debts on its farms aggregating almost one-seventh of the country's total.

The total mortgage debt on farms by states, as announced, follows:

| Division or State | Total |
|---|---|
| NEW ENGLAND | $ 120,860,000 |
| Maine | 20,890,000 |
| New Hampshire | 8,600,000 |
| Vermont | 29,040,000 |
| Massachusetts | 34,180,000 |
| Rhode Island | 2,350,000 |
| Connecticut | 25,800,000 |
| MIDDLE ATLANTIC | 396,640,000 |
| New York | 224,060,000 |
| New Jersey | 39,500,000 |
| Pennsylvania | 133,080,000 |
| EAST NORTH CENTRAL | 1,591,420,000 |
| Ohio | 210,760,000 |
| Indiana | 206,600,000 |
| Illinois | 502,850,000 |
| Michigan | 215,750,000 |
| Wisconsin | 455,470,000 |
| WEST NORTH CENTRAL | 3,199,690,000 |
| Minnesota | 455,540,000 |
| Iowa | 1,098,970,000 |
| Missouri | 385,790,000 |
| North Dakota | 267,780,000 |
| South Dakota | 278,880,000 |
| Nebraska | 416,860,000 |
| Kansas | 295,870,000 |
| SOUTH ATLANTIC | 347,470,000 |
| Delaware | 8,990,000 |
| Maryland | 49,230,000 |
| Dist. of Columbia | 340,000 |
| Virginia | 61,600,000 |
| West Virginia | 15,960,000 |
| North Carolina | 56,580,000 |
| South Carolina | 51,220,000 |
| Georgia | 83,840,000 |
| Florida | 19,710,000 |
| EAST SOUTH CENTRAL | 320,100,000 |
| Kentucky | 104,100,000 |
| Tennessee | 83,130,000 |
| Alabama | 55,450,000 |
| Mississippi | 77,420,000 |
| WEST SOUTH CENTRAL | 703,680,000 |
| Arkansas | 76,870,000 |
| Louisiana | 41,250,000 |
| Oklahoma | 188,890,000 |
| Texas | 396,670,000 |
| MOUNTAIN | 544,550,000 |
| Montana | 154,940,000 |
| Idaho | 115,350,000 |
| Wyoming | 32,970,000 |
| Colorado | 138,400,000 |
| New Mexico | 23,670,000 |
| Arizona | 31,790,000 |
| Utah | 35,550,000 |
| Nevada | 11,880,000 |
| PACIFIC | 633,290,000 |
| Washington | 116,740,000 |
| Oregon | 91,090,000 |
| California | 425,460,000 |

# CHOOSE EGGS FOR HATCHING WITH CARE

By SETH W. SHOEMAKER
Director The School of Agriculture, International Correspondence Schools, Scranton, Pa.

At times there is considerable discussion as to improving the size, shape and color of hens' eggs, but very few poultrymen make any effort in this direction.

The time to try is when the eggs are being selected for hatching. Improvement may not be so pronounced the first year as marked results can not come from a single selection. To be successful on a considerable scale, the selection must be continued year after year.

Eggs for incubation should come from a variety of hen that has health and vitality to a marked degree. The best results are obtained from eggs selected during the hen's second or third year of laying.

In selecting eggs it should be remembered that the size of offspring is influenced more by the female than by the male. That is, small hens usually lay small eggs that produce small fowl and large eggs usually come from large fowls and normally produce large offspring. Of course, exceptions can be found.

The shape is a matter of importance. Eggs should be chosen that are of regular shape and of good average size rather than too large or too small for their kind. Freaks should always be avoided.

Color is an essential characteristic of eggs. Especial care should be given to seeing that the color is both uniform and clear and that the shell has a good, smooth finish. When it is desired to produce pullets that lay eggs with brown shells eggs should be selected for incubation that have a shade of the color preferred, and this shade should be uniform throughout the shell. Pullets that are hatched from eggs whose shells are not uniform in color are apt to lay eggs with shells uneven in color.

### Uniform Color

The appearance of white shelled eggs is materially improved by a careful selection of only pure white shelled eggs for incubation. Frequent examples of uneven color in eggs are found in flocks of Leghorns. Some members of a flock will lay eggs of pure white shells, while others of the same flock will produce eggs that have a cream or straw tint. Any of these tints may be thoroughly established within a few years if eggs that have only the desired tints are used for hatching. This production of pure white shelled eggs can be established only by carefully selecting eggs at hatching time.

# PAINT IS A GOOD PRESERVER OF WOOD

There is no doubt whatsoever but that good paint applied to buildings will add to their value.

Paint is a good paying investment.

A well-painted house will carry a lower insurance rate than an unpainted building.

Paint will increase the loan value of a structure.

Paint is applied to a thousand and one articles and its use is as varied.

Paint is used to preserve and beautify.

Not long ago my attention was directed to an old crossroads sign that was put up about 75 years ago.

The sign had been lettered with white paint. Originally the signboard had been a full inch in thickness.

It was interesting to note that the board had decayed or weathered away until it was half its original thickness, yet the letters stood out in bold relief as though they were carved and stood out nearly half an inch from the board.

Some of the paint clung to the letters.

The reason for the letters being so permanent is obvious. The white paint preserved the wood under the letters, the board had never been painted.

The paint manufacturing business has advanced tremendously during the last 75 years.

Good paint today is a far better preservative than any paint applied 75 years ago.

There are people who maintain that paint manufactured these days is not as good as it used to be.

What they should maintain is, that the paint they have had experience with was not first class painting material and they applied or bought a second grade article, thinking that paint was paint, or paint is paint, regardless of price.

It's a fact that 50 years ago painting materials were limited and cheap paint was unknown. Inferior or second grade paint is made to supply a demand and "A fool and his money soon part."

From a manufacturing standpoint there is seemingly a substantial profit in marketing cheap paints of all kinds.

However, it is noted that a manufacturer who confines his work along these lines always comes out, in the long run, a loser.

Large business establishments of any character never enlarged or built up a business on inferior merchandise.

Paint manufacturers, dealers or any paint merchant who wants your future business, interests his customer in good paint.

He can build a business on quality; it pays him and the customer.

---

But it doesn't rain very hard on the unjust if he is roosting under a stolen umbrella.

## INDIANS KILL DEER AND ARE FINED

John Jordan Jr. and Sylvester Simmons, two Indians of the Paskenta region, were recently arrested by officers of the California National Forest for killing a doe each in the Lake Hollow region. Both defendants pleaded guilty in the court of Judge Lee at Paskenta and were fined $50 each. The deer meat seized was turned over by the forest rangers to the county hospital at Red Bluff.

# LANDSCAPE PLAN FOR HOME IS IMPORTANT

Just as no house interior is complete without its furnishings, so no exterior is complete without its proper landscape setting.

This does not mean that a lawn and a few shrubs planted around hit or miss are all that is required.

It means that landscaping is an art in itself and should be considered as such.

It might be divided into two departments, that which has to do with the planning of grounds and that connected with the care of growing things.

It is generally supposed that one who knows considerable about the latter must also be well posted refarding the former, but such is by no means the case.

In fact, just the contrary is apt to take place, namely one who knows how to grow plants is often weak on the planning end, while he who is strong on planning is frequently impatient of the detail of growing.

I will not attempt to lay down any rules for proper landscaping, as I have said, it is an art in itself. There are, however, some general principles that are so often neglected that to mention them here may be helpful, especially to those whose grounds are of comparatively small dimensions.

First, then, try to cover up all the ugly lines of both the house and surroundings as much as possible, allowing the strong or graceful lines to show.

Secondly, consider that part of your yard which is away from the street, and where you intend to live out-of-doors, as a picture.

Frame it in all around the margins with shrubbery.

Obtain privacy for yourself in this way:

Keep the center of the open space so made free from any large shrubs.

Around the edges of the open space mass your flowers, distributing them below and immediately in front of the shrubbery.

A treatment similar to this was adopted with great success at the San Diego Exposition, where the bases of the buildings were fringed with shrubbery and a border of flowers was grown in front of that.

The idea of thus hiding the base of a building is almost always desirable, the line so formed seems generally to require some such treatment.

If your place is one of any size do not attempt to do the landscaping yourself. As I have said, it is an art in itself, therefore, in such a case consult a competent landscape architect, one who makes a specialty of that kind of work.

# MILK GOAT IDEAL FOR THE HOME

By CHARLES WEEKS

The milk goat has given nourishment to the human race from the beginning of history.

This well known animal ranked with the cattle, camels and sheep as the chief wealth of the Israelites in their pastoral days.

Its flesh, with the exception of the fat, was eaten.

A kid of the goats was, in a warm country, a quickly prepared article of food.

Goats' milk was largely consumed in the household, "And thou shalt have goats' milk enough for thy food, for the food of thy household, and for the maintenance of thy maidens." (Proverbs 27:27.)

In the European countries the goat has a place on every little farm. Switzerland is noted for its Swiss cheese.

The peasantry of Europe would starve without their goats and rabbits.

America has been slow to take up the thrifty and frugal habits of the old country people.

Only in the last few years have the Toggenburgs, Saanens and Nubians been brought across the ocean to our country.

As an economical "family cow," the well bred milk goat surpasses the cow, being cleaner in every way, and only consuming about one-eighth as much feed.

The milk of the goat is free from tubercular germs, and the best milk for children.

Registered Toggenburg goats are being installed on almost every little farm in the Charles Weeks poultry colony.

A part of the ideal plan is to have all stock pure bred and registered so that as a community, a reputation may be secured as the breeding place of the very best quality in the land.

High grade stock will make each little farm more intensive.

Milk goats make the finest pets, being exceedingly lovable and gentle and almost human, and respond to kindness. They are fast gaining favor as the "family cow."

Twenty head of registered Toggenburg milk goats have just been shipped into the Charles Weeks' poultry colony and distributed among the little farms, so that each family can produce its own milk.

It is part of the ideal plan to stock this colony with the best pure bred stock possible so that the community as a whole can work together in the breeding problem.

In the old country, the Isle of Guernsey has become famous as the center for producing the best Guernsey cattle.

The Isle of Jersey has perfected the Jersey cow. The Holstein cow has become famous through the efforts of the many little farmers in the Netherlands.

We are just beginning to learn in this country the value of community organization and co-operation in the breeding of choice stock.

On the intensive little farms it is possible to keep only the very best of everything and have at the head the best blood to be had.

---

People who talk too much receive little attention.

---

The bee is never too busy to administer a stinging rebuke.


# ANNOUNCEMENT

I represent companies with resources of nearly $15,000,000 and have ample funds to finance homes in Glendale, Eagle Rock, Burbank and adjacent to Los Angeles.

**HOMES FINANCED**
**Monthly Payments Like Rent**

Can also finance business and apartment construction in established districts.

**Money Ready When Loan Approved**

Let's talk over your building plans

BURTON "HOMES" McGINNIS
BUILDING ASSOCIATION
LOANS AND SECURITIES

150 S. Brand Blvd. Phone Glendale 3063

"Smallest Office with Biggest Business"



# FLINTRIDGE

*"Southern California's Choicest Residential Park"*

HAVE you seen the many handsome residences now nearing completion at Flintridge? Several of the most attractive of these houses are at present on sale at prices ranging from $7250 upward. These prices represent actual cost of erection plus cost of the site.

If you are contemplating a suburban home, there is a definite advantage in investigating Flintridge now, while original prices still prevail and choice locations are still available.

Watch for important announcement next week concerning interesting new developments at Flintridge.

**Flintridge Sales Co.**

LOS ANGELES

727 Title Insurance Bldg. Telephone: 10601—Main 885

Flintridge Office—Telephone Fair Oaks 212

# Beautiful Bellehurst Park

## Quality!

The electrifying success of Beautiful Bellehurst Park.

Over $600,000 in purchases by delighted buyers within two weeks and two days of our first announcement in the Los Angeles papers.

This means only one thing—QUALITY.

### Real Estate Advertisements Sound Much Alike

But when you find a piece of property that WINS buyers by the HUNDREDS in a fortnight's time, that is just melting away under the onslaught of these eager throngs, that is today the outstanding real estate success of all Southern California—then you can bank on it there is SOMETHING THERE—QUALITY.

These printed words are what some salesmen may say are NOTHING compared to the QUALITY of enchanting beauty that visitors really feel when they stand on this two-hundred-acre old estate and wander about among its lovely old palms, magnolias and spreading oaks, its groves of orange and olive trees.

That's the reason they buy—they find QUALITY.

Nor can words convey the sense of splendid upbuilding and growth of Glendale—this wonder city of forty thousand—its clean, pleasant streets, hundreds of fine buildings sprouting everywhere. You'll like it. It has QUALITY.

And when you stand in Bellehurst Park you see that it is not "out somewhere." It is right in the heart of the city, beautiful avenues solidly built up with homes come right to the property line. Schools, churches, car lines, business centers, are all near and convenient. It has the quality of being cozy and close in, there is nothing like it—that's why they buy.

And when right on the ground you see miles of paved avenues being rushed, the high character of these improvements free to purchasers, the high character of our very carefully worked out restrictions, based on twenty years' experience in developing one thousand acres of the beautiful hill parks of Piedmont and Oakland, you will realize that the natural QUALITY of this beautiful spot will be preserved and enhanced.

It is this marvelous QUALITY that is selling Bellehurst Park with such sensational rapidity. This is almost the last call for Bellehurst Park.

Before nightfall over three-quarters of this property will have been sold. Be sure and come today while there is yet time to get a choice selection.

**Larger sale on all day today**

## Walter H. Leimert Co.

**Tract Office Just Opened—Dryden St., 2 Blocks East of Brand Blvd.**
**Glendale Office—246 So. Brand Boulevard at Colorado Boulevard**
**Los Angeles Office—1201-2-4-6 Merchants National Bank Building**
**Telephone 822-698, 823-092, or Glendale 3098**
**Office Open Every Evening from 7:00 to 9:30**

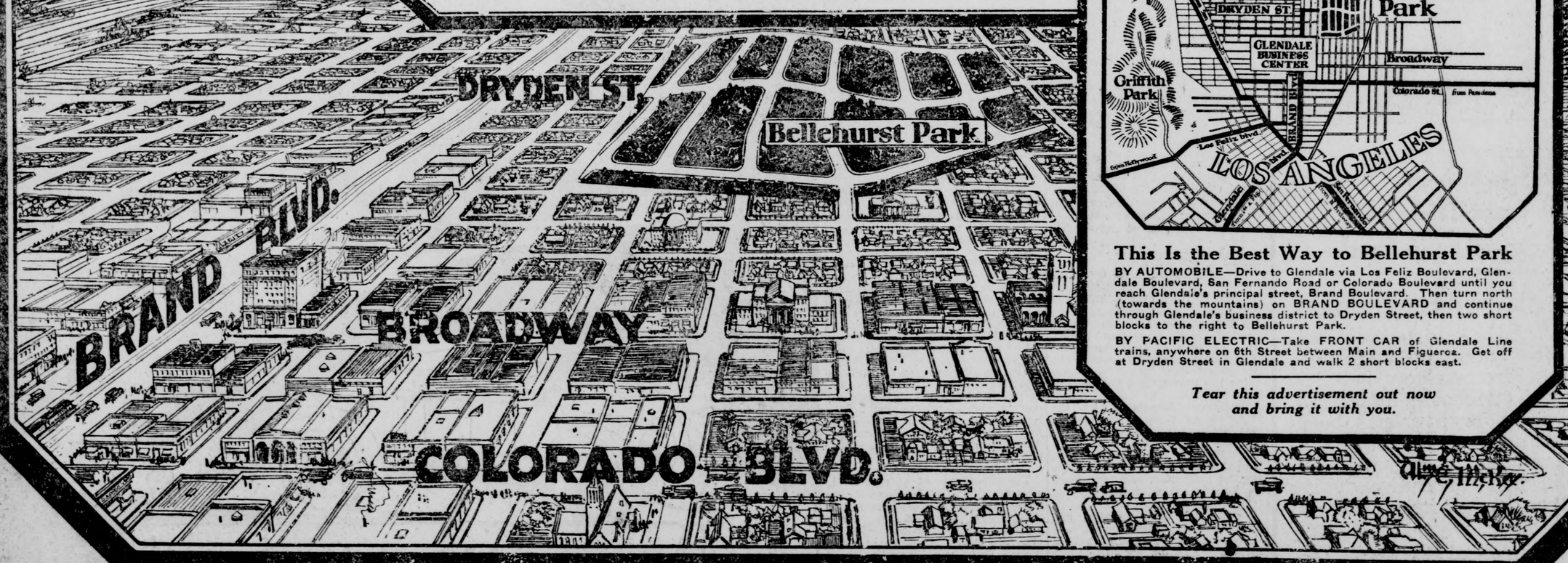


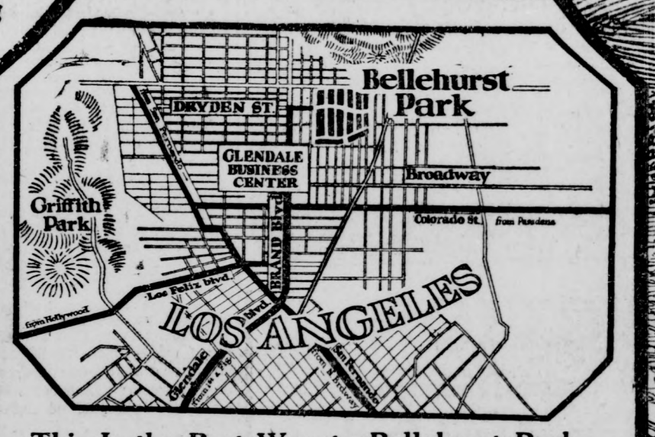


### This Is the Best Way to Bellehurst Park

BY AUTOMOBILE—Drive to Glendale via Los Feliz Boulevard, Glendale Boulevard, San Fernando Road or Colorado Boulevard until you reach Glendale's principal street, Brand Boulevard. Then turn north (towards the mountains) on BRAND BOULEVARD and continue through Glendale's business district to Dryden Street, then two short blocks to the right to Bellehurst Park.

BY PACIFIC ELECTRIC—Take FRONT CAR of Glendale Line trains, anywhere on 6th Street between Main and Figueroa. Get off at Dryden Street in Glendale and walk 2 short blocks east.

*Tear this advertisement out now and bring it with you.*